MARION WEEKLY STAR.

VOL. I. MARION, OHIO, SATURDAY, SEPTEMBER 19, 1885. NO. 15.

THE SILVER QUESTION.

THE BLAND DOLLAR ISSUE IN THE NEXT CONGRESS.

The Problem a Serious One, and Has Claimed the Attention of Thinking Men—The Augusta Postmastership. Personal and Political—Notes.

WASHINGTON Sept. 18.—Representative Warner, of Ohio, is in Washington. He says it is his belief that congress will pass a compromise silver bill at the next session Referring to the silver question as likely to be a prominent issue at the coming session of congress, the Star publishes an article purporting to give the attitude of the administration and of congressional leaders on the subject. It says

'Both Mr Bland and Mr Beagan are quoted as declaring their determination to stand by the Bland dollar uncompromisingly, and the anti-silver men say that President Cleveland has not altered his views in the least since writing his famous anti-silver letter shortly after his election. The prospect seems to be for a straight issue on both sides, and the outcome depends upon whether or not the administration has received enough converts since last session, to put them in control of the house on that question, which, it is thought, will be the most important in the organization of the house, and in this respect Speaker Carlisle will be placed in a very awkward position. There is no idea that he will meet with any opposition in his canvass for the speakership, and he will have to decide as to the organization of the coinage, weights and measures committee, which will have the silver question before it.

"According to the general custom, the old chairmen who have served satisfactorily will be reappointed at the heads of their respective committees. Thus Mr. Morrison will expect to go at the head of the ways and means Mr Randall's friends will claim for him the appropriations committee, and Mr Boland will expect to be placed at the head of the coinage, weights and measures committee. He will expect, also, that the committee will be organized according to his ideas, so that the silver men will be in control. Should his expectations be accomplished the silver men would have the reins in their own hands, and the administration would be defeated at the outset.

"On the other hand, if Mr Carlisle should refuse to place Mr Band in his old position, or should organize the committee so as to take the power out of his hands, it would have the tendency to commit the house to the support of the administration before any vote had been taken, and to plunge into a long and warm contest at once. In the face of these circumstances, it is important to know what Mr Carlisle's views on the question are. The silver men naturally reckon on his being with them as opposed to the New York bankers, but it is understood that he has studied the question very carefully, and is inclined to think with the president, that there is danger in the unlimited coinage of silver dollars. This question is giving him more uneasiness than the tariff or anything else that may come before congress this winter, and for months past he has been talking with men on both sides and making a careful study of the situation."

Postmaster at Augusta.

WASHINGTON, Sept. 18.—The appointment of Lemuel B Fowler as postmaster at Augusta, Me., the residence of James G Blaine, ends the warmest fight, perhaps, over a postmaster, that has taken place during the present administration Mr Manley's commission as postmaster at Augusta expired several months ago. He was a warm friend of Mr Blaine, who desired his continuance in office. Col. Morton, the editor of the Age, was an applicant for the position and was backed by all the leading democrats of the state. The president, it is understood declined to appoint Morton on the ground, that he printed in his paper scandalous articles reflecting on Mr Blaine's family life, and particularly as to his marriage. Mr Fowler, who was appointed postmaster, was the second choice of the Augusta Democrats, and, it is also said, Mr Morton's choice after himself He is a merchant, in good circumstances, stands well in the community, is an active politician, and has several times been a candidate for the legislature.

Art.

WASHINGTON, Sept. 18.—The department of state has just received from Mr Pendleton, the American minister at Berlin, a copy of a decree announcing that a grand exposition of the works of living artists, foreign and domestic will be held in the German capital in the year 1886. Works of art from all lands in the domain in painting, sculpture, architecture and the other arts will be accepted. Extraordinary productions of the art of decoration will be exhibited under the name of their intellectual founder The academy of arts undertakes the cost of the usual freight of bringing and returning all the works of art which may be admitted to the exposition, as well as insurance against fire

"Ontonagon Cases."

WASHINGTON Sept. 18.—Secretary Lamar in a decision rendered in the "Ontonagon cases" in Michigan which involve upwards of $20 000 000 and embrace in interest a number of persons reversed the decision of the commissioners of the general land office. The secretary decides that private entries and locations are not void and are voidable only for want of notice of restoration and that pre emptions are not admissable upon the land. He then directs that private entries be submitted to the board of equitable adjustication, upon the filing of petitions of sixty days notice by parties in interest.

Hon. John A. Kasson.

WASHINGTON Sept 18.—Hon John A. Kasson ex United States minister to Austria is here to make his report to the state department He will be in the city several days, and will then start for his home in Iowa if his health which has not been very good of late, permits of his taking so long a journey His will be engaged in literary work this winter and will be in Washington most of the time so as to have access to the public libraries

Recognized

WASHINGTON, Sept. 18.—James Whelan, whose appointment as United States consul at Fort Erie, was reported to be objectionable to the Canadian government on the account of his Fenianism, has been recognized by the government of Ottawa as the representative of this government. Information of his acceptance by the home government is expected from London in a few days.

For Parnell.

WASHINGTON, Sept. 18.—A meeting was held in this city under the auspicies of the Irish National league for the purpose of endorsing Parnell and assisting in his parliamentary plans. Three or four hundred persons were present, $?92 was subscribed and addresses were delivered by Representatives

Foran, of Ohio, Lawler, of Illinois, and Mr M. V Gannon, of Iowa.

Motion Withdrawn.

WASHINGTON, Sep. 18.—A satisfactory arrangement having been made between the Florida Navigation & Railway company, through H. R. Duvall, vice president, and S. I. Wailes, the motion for the appointment of a receiver pending in court here for the sale of lands of that company has been withdrawn

Labor Subjects.

WASHINGTON, Sept. 18.—Commissioner Wright, of the bureau of labor, states that the work of the special agents are nearly completed, and will now be compiled The work he regards as eminently satisfactory, and the greater part of it contains new information on industrial and labor subjects.

Subsidized.

WASHINGTON, Sept. 18.—In accordance with a recent decision of the Second comptroller, an order has been issued suspending the payment of the Pacific mail steamship subsidies by the Pacific railroad, on the ground that railroads subsidized by the government cannot legally make such payments.

A Pocket Knife.

WASHINGTON, Sept. 18.—As Patrick Naughton, an inmate of the Soldiers' home, was being taken to the lockup by Sergeant Edward Alexander, for being drunk, he stabbed the officer twice with a pocket knife, the second blow inflicting such a serious wound that Alexander died from its effects.

Technical.

WASHINGTON, Sept. 18.—It is said that none of the governors of the northwestern states bordering upon the Canadian frontier have requested the appointment of inspectors to prevent the introduction of smallpox. Such requests must precede the appointment of inspectors

Dissatisfied.

WASHINGTON, Sept. 18.—The president has reconvened the court martial which tried Paymaster General Smith for next Monday in this city The sentence was suspension for two years, and the president, it is understood, is dissatisfied with the finding

Postmasters.

WASHINGTON, Sept. 18.—The president appointed the following named postmasters Russell T Dobson, at Bowling Green, O James Murray, at Fremont, Neb, W H Evans, at Princeton, Ind, and John Crull, at Marietta, Pa.

Chinese Commissioner.

WASHINGTON, Sept. 18.—The president has ordered Col. Cook and Lieut. Brosbeck to meet a Chinese commissioner, coming from San Francisco, to investigate the recent massacre of Chinese at Rock Springs.

Sheepshead Races.

NEW YORK, Sept. 18.—The first race at Sheepshead Bay was a welter handicap over one mile and six lengths Corsair first, Bur gomaster second, Royal Arch third. Time 2 08¾ Mutuals paid $174.35

The second race was a consolation sweepstakes over one mile and a quarter Favor first, John Sullivan second, War Eagle third Time 2 12¼ Mutuals paid $12 95

The third race was the Boquet stakes for two-year-olds, over seven furlongs The Bard first, Inspector B second, Florence Fonsc third. Time 1 31¾ Mutuals paid $28 55

The fourth race was a sweepstakes for three-year olds, one mile and three-quarters Alta first, Biersan second Volante third Time 3 09 Mutuals paid $55 70

The fifth race was a handicap sweepstakes over one mile and five furlongs Euclid first, Albia second, Louisette third Time 2 57 Mutuals paid $11.10

The sixth race was the fall selling race for all ages, over a mile and a furlong Little Minch first, Swift second, Heel-and Toe third. Time 1 57 Mutuals paid $53 80

Church Conference.

WILMINGTON, Del, Sept. 18.—About fifty clergymen, representing churches through out New England and other middle states attended the eastern conference of the German Baptist church. The morning's session opened with devotional exercises by the Rev Mr Schuff, of New Haven, Conn, Rev G A. Schultz of New York, acting as moderator Rev W C Rabe, of Buffalo, was elected moderator for the ensuing year and Rev Mr Deckmann, of Pittsburg, vice moderator Encouraging letters were received from various churches in the conference and Rev J S Gubelmann, D D, professor of the Baptist Theological seminary at Rochester, N Y, addressed the conference in the interest of the seminary He also preached. The conference will continue in session until next Monday

Ruptured an Artery

SOUTH HADLEY, Mass, Sept 18.—Miss Adelaide Richardson, teacher of physics at Mt. Holyoke Female seminary, while lying in bed, punctured one of the arteries in her neck with a lancet, producing instant death Dr Richardson was a graduate of Ann Arbor Medical college, age 47 and unmarried. For a year she has suffered from heah trouble

Archbishop Resigned.

BALTIMORE, Md Sept. 18.—A private letter received in this city states that Most Rev J B Lamy, archbishop of Santa Fe, N M., has resigned His coadjutor, Most Rev J B Salpointe, becomes his successor Ipso Jure. Archbishop Lamy was the first Catholic of Santa Fe He went to New Mexico thirty five years ago.

STRIKE AMONG MINERS.

EIGHT THOUSAND COAL DIGGERS DEMAND HIGHER WAGES.

The Wretched Homes and Suffering Families of the Strikers — Monongahela Bosses Say They Cannot Add to the Existing Cost of Mining—Notes.

PITTSBURG, Sept 18.—J D Pringle, the English political economist, now engaged by the Commercial Gazette has just finished a tour among the Monongahela coal mine strikers, and writes the following to his paper

"The strike now going on among the 8,000 miners on the Monongahela river is one of the most important that has been entered upon in this part of the country There are many and conflicting features connected with it, and only a very careful investigation of the whole circumstances can enable any one to form anything like a correct opinion of it. So far the conflict has been entirely devoid of any lawless demonstrations. This is, at least a redeeming feature in modern strikes, considering that so much destruction of life and property has characterized recent trade disputes on a large scale The present strike, as far as the miners are concerned, has every prospect of being a stubborn one On what side the victory will rest is difficult to determine, nor is it easy to distinguish which side is in the right. It seems necessary to reiterate the cause of the strike.

"Since the miners were defeated in the strike last year various prices for mining have been operation All these prices were exceedingly low As last spring departed a movement to induce the miners to join the Knights of Labor association was started The movement succeed well so much so that at an influential convention it was resolved to demand a uniform rate, and that the rate be three cents per bushel The tocsin was at once sounded, and the response has been so unanimous that the strikers at present are more solidly united in the struggle than at any previous conflict in their history Only one mine was at work in the third pool, viz., the Black Diamond In the fourth pool three mines are running on what is termed the 'Co operative plan" The miners of Walton's mines in the second pool, although under contract to give or take notice for any advance or reduction, have ceased working, regardless of the contract. Rumors are current to the effect that the Walton firm intend to sue each workingman for damages caused by unnecessary suspension of work The rumors, however, seemed to be groundless, as nothing of such intention was known in the business offices of the firm The coal operators are unanimous in their opion that three cents cannot be paid Their reasons seem quite logical, and also indicate a very cheerless prospect. Mr Louis Staid, one of the leading operators, summarized the side of the employed. He said

"The Kanawha operators, without doubt, are beating us out of the market. They can put coal into Cincinnati much cheaper than it is possible for us to hope to do Their cost of transportation from the mines to the Cincinnati market is only one cent per bushel. Our cost is thirteen and one quarter cents from Pittsburg and an additional cent from the third and fourth pools Besides, a steamboat can make two trips from the Kanawha to one made from Pittsburg There is another feature The market is really so overstocked with coal that consumers don't care whether we strike or not A threatened or actual strike has no effect on our down river consumers now Hocking valley is rushing coal into Cincinnati, and this intensifies the competition greatly New Orleans is also much overstocked At present they have six months' coal in their market, and they can easily afford to wait complacently a long time for our conflict to end Alabama is beginning to cut us out of many places about New Orleans, and that causes us to do business at the lowest possible margin of profit. Indeed, many of us are maintaining a trade without making a cent.'

"The miners reply to this that the quality of the Monongahela river coals is so much superior to that of the Kanawha coal that the higher price obtained for it is more than a set off for the cheap transport rate from Kanawha. The miners also say that there ought to be at least a half cent higher digging rate on the Monongahela river than on the Kanawha They argue that if there were no unions at all the common law which governs the production and exchange would cause this difference There is little doubt that the operators generally are inclined to pay two and a half cents per bushel for mining It is therefore probable that the miners will accept this important concession if it is definitely made They are all anxious to do something during the fall run At least they believe that the glory of the Pittsburgh coal trade has departed, and they are very wishful to turn over some money as soon as possible This anxiety is so great that they will probably make an offer to the miners within a few days The miners cannot afford to hold out very long either All of them, with very few exceptions, are in poverty

'There is in reality much quiet suffering among the strikers Work has been so slack for such a lengthened period, and wages so fearfully small, that at present there are hundreds of miners on the river without even a crust of bread in their cupboard If the strike continues, and cold weather sets in the scene may become more tumultuous than at present Hungry and shivering men seldom allow reason to operate Just now the strikers are quietly bearing their sufferings of poverty, although the interior of hundreds of hovels present most miserable pictures. In all parts of the river ragged little children, and dejected and half clothed parents who reside in rotten structures containing only rough wooden benches for furniture, are to be found The present submission to this condition of things is, doubtless, owing to a great faith in the promised help of the Knights of Labor brotherhood. The strikers openly assert that this association will see them through If it does, and the strike is won, it will be one of the most prosperous strikes that the organization has made, because almost every miner in the country will join it. The contrary will be the case if the strike is a failure

A convention of strikers will be held at Monongahela City to discuss the situation It is highly probable that a unanimous desire will be manifested to continue the strike. If such is the case the operators who are not united will, it is said, make a move for concerted action among themselves.

"The Coal Miners' convention at Monongahela City decided to insist upon a three-cent mining rate in the river mines. There was little discussion, and when the committee reported their report demanding a three cent rate it was adopted without a dissenting voice The strike is now to be conducted with the hearty support of both the Miners' association and the Knights of Labor A bitter struggle is now anticipated The 7,000 men are now united as they have never been before, and the operators are firm in their determination not to concede the advance. An official of the Miners' association said

"'I never saw a strike like this. Heretofore, when a strike was ordered, it took days and sometimes weeks to get the miners out. This time every miner in the district entered into the strike as though its success depended on him alone.'"

Will He Run Again?

BOSTON, Sept 18.—An Augusta, Me, special to the Herald says A gentleman, who evidently speaks with authority, was asked whether Mr Blaine would again run for the presidency He replied "That remains to be seen It is a fact that his political admirers in Maine do not acquiesce in the remarks recently uttered by Governor Long, of Massachusetts. I think he was altogether too previous in what he said about Mr Blaine as a presidential candidate It is understood that Mr Blaine does not consider his strength impaired in consequence of his defeat, which he attributes more to the Burchard accident than to anything else. Further than this he is close-mouthed When a candidate is beaten by so close a margin as Mr Blaine was, and received the largest vote ever thrown for a minority candidate, it is hardly reasonable to presume that the presidential bee in his bonnet has flown It is a marked trait in Mr Blaine's character whenever his personal aspirations meet with a check, to pick his flint and try again One thing is certain, he is not shelved in American politics."

Election of Officers.

INDIANAPOLIS, Sept 18.—The National convention of Mexican Veterans elected the following offices President, Gen James W Denver of Wilmington, Ohio, first vice president, Gen M D Mason, Crawfordsville, Indiana, secretary, Alex M. Kenaday, Washington, D C, treasurer, S V Niles, Washington, D C, marshall, S L McFadden, Logansport, Indiana, Among the vice presidents are Gens Hancock and Getty, from the army, Commodores Jouett and Quackenbush, of the navy, and Col Broome and Maj Slack, of the marine corps. Resolutions were adopted, asking the president to appoint Gen Mansion agent for Indiana, expressing pleasure at the present meeting and sympathizing with those veterans who, through poverty or advanced age, were representives in the National congress, who had stood by the Mexican veterans and voted for the bill placing them on the present list, and expressing the hope that congress would yet fittingly recognize the services of the Mexican soldier Des Moines, Iowa, was selected as the next place of meeting. A banquet was held

The Scourge Increasing.

MONTREAL, Sept 18.—The death rate from smallpox was the largest since the outbreak, forty two French Canadians falling victims to the scourge The contagion is spreading at an alarming rate in the suburbs on the south side of the river At a meeting of the board of health, which has been reorganized by the addition of six members of the citizens' committee, it was resolved to endeavor by providing for the families attacked and by furnishing the best hospital accomodations, to prevail upon them to isolate themselves, and if, by the end of the week this was not done, to force compulsory isolation A French Canadian member of the board intimated if this was attempted a riot would ensue The number of cases is so alarming that the authorities refuse to furnish information to the press

Closed

HARRISBURG Pa, Sept 18.—The Dauphin County Centennial celebration was formally closed with a monstrous firemen's parade It is estimated that there were in line at least three thousand five hundred men, which represented forty five companies from all over the state Thirty seven bands of music and three drum corps were in line. It was a great day for the volunteer fire department and the city is full of the boisterous red shirted fraternity The boys, under the guidance of the companies of this city, will visit Gettysburg, after which it is expected that the city will once more settle down to her accustomed quiet The State Firemen's association held a final session No business of importance was transacted The association adjourned to meet next year at Altoona

Still Independent.

CAMBRIDGE, Mass Sept. 18.—The Independent city committee has unanimously resolved, 'That since we have seen no reason for regretting our action in bolting the Republican presidential nomination of last year and since its probable that our attendance at a Republican caucus would be taken as a sign that we no longer cared to uphold President Cleveland's wise and patriotic administration, therefore we believe that we can at present best subserve the cause of good government by abstaining from the party caucuses and by voting independently."

Fatal Accident.

PHILADELPHIA, Sept 18.—William H. Touchtone aged forty years chief engineer of the steamer Wisteria, the government buoy tender stationed near Charleston S C, fell from the upper to the lower deck, on the steamer Equator lying in the Delaware river near Market street ferry, and received injuries from which he expired shortly after being removed to the hospital Mr Touchtone has been visiting in Chester and had boarded the steamer to return to that place after spending the day in this city

Ruining Trade.

LEMBERG, Sept 18 —The chamber of commerce resolved to urgently request the intervention of the Austrian minister of commerce with the Prussian government, in regard to the sudden expulsion of Poles which, it is claimed, is ruining solvent timber merchants trading with Galicia.

THE IRISH QUESTION.

SEVERAL VIEWS TAKEN OF ENGLAND'S GREATEST PROBLEM.

United Ireland Comes Out in Language That is High Treason to the Crown. Silver Depression—The Poles—Mine Horrors—Foreign Fancies.

LONDON, Sept. 18.—Sir William Vernon Harcourt, speaking at Plymouth, said that the late government was prepared to abolish coercion in Ireland, and would have retained only the provisions against boycotting He was unable just now to give the program of the Liberal party, but would say that Mr Gladstone had returned in first rate health and prepared for a fight. He (Harcourt) shared Mr Chamberlain's opinions, and believed that measures looking to free education and the regulation of the liquor traffic also required the attention of parliament. Sir Michael Hicks-Beach, in a speech at Corencester, commented on the striking absence from the speeches of the Liberal leaders any reference to the past deeds of the late government, especially regarding Gen Gordon and the Soudan campaign He was strongly opposed to disestablishment, but admitted the church is in need of reformation. He expressed his approval of Mr Chamberlain's attitude toward Parnell, and said that the Tories favored local government in Scotland and England, but it was inexpedient for him to propound his views upon that subject at this time.

High Treason.

DUBLIN, Sept. 18.—United Ireland has the following statement "Twenty-seven Invincibles murdered government officials, attacked judges and jurors and held this great city in a state of chattering terror They were finally crushed because they failed to remember that refusal to open ones lips before the castle star chamber merely involves a week's imprisonment. Similar organizations will arise throughout Ireland if Chamberlain's argument of Irish weakness is pushed to extremities." The paper then discusses the probable results of a French army landing in Limerick and a simultaneous Irish conflagration throughout England and attacks on the palaces and banks of London. The article has created an unprecedented sensation, it being well known that proceedings of the kind outlined have for a considerable time been advocated by influential leaders of the active section of the Nationalists. The article is pronounced by loyalists direct and open incentive to rebellion and treason to the crown

The Market's Black Eye.

LONDON, Sept. 18.—A panic prevailed in the silver market and prices dropped to the lowest point touched in this century The Indian banks refuse to give more than forty-seven and the Indian exchange has fallen to one-sixteenth per rupee. The uncertainties of the trade with India is paralyzing the exportion of Lancashire goods. The announcement that Belgium had withdrawn her opposition to the French proposal, that the Latin union be renewed until January, 1887, failed to support the market.

The Poles.

LONDON, Sept. 18.—The Paris Temps says the number of Polish expulsions from Posen, Prussia, is 30,000 German merchants at Dantzic have sent an appeal to Berlin, saying the trade with Posen has been greatly affected by the action of the government, and that many of the expelled are debtors to Dantzic merchants. The farmers of Posen protest that they have been unable to harvest crops and have been compelled to hire Polish reapers, who return nightly over the frontier.

Glenville Races.

CLEVELAND, Sept. 18.—This was probably the best, so far, of the fall races., both regarding the weather and track. The attendance was good and pool selling lively,

The unfinished 2.55 trotting class was taken by Greydove, in second, third and fourth heats Best time 2 21¼

Second race, Cleveland park stakes, for Ohio horses Lacedealer won on the second, fourth and fifth heats. Best time 2 43

For all race, won by Harry Wilkes, Glenmiller second, Belle F third Best time 2 18

The three-year old colt and fillies' race was unfinished Antonelli took the first heat in 2 35¾

Slow Poisoning.

MONTREAL, Sept 18.—Society here is astounded over a case of husband poisoning and elopement Charles Wilson, a prominent citizen, has suffered for some time with an unaccountable illness. Finally by accident, a Mr Smith discovered letters written by Wilson's young and beautiful wife to his son Bertie Smith, a highly respected young man, filled with endearing terms and saying she was slowing killing her husband with poisons of ground glass. Mr Wilson, who now looked like one in the last stages of consumption, was notified The wife got wind of the disclosure and fled to Boston, where she is now stopping under an assumed name

Tanners at Chicago.

CHICAGO, Sept. 18.—At the convention of the National Association of tanners and hide and leather dealers the committee appointed to consider the propriety of organizing a mutual fire insurance company reported that such a company would reduce the cost 50 per cent., and named a board of directors, with instructions to organize a national company A resolution was adopted deploring the death of Gen Grant, and requesting that a suitable memorial be presented to the family A resolution was passed denouncing the pooling of freights as a disadvantage to the business interests of

Two Tramps Killed.

LYNCHBURG Va Sept. 18.—In the railroad accident near Liberty a colored fireman named Aleck Hurt and two unknown white tramps were killed and burned to ashes. It is thought that the tramps were men who left here with Cole's circus several days ago and were stealing a ride homeward Seventeen cars loaded with cotton oil and whisky were totally destroyed by fire Fire engines were sent from here to the scene of the wreck A temporary track has been built and trains are now running through on time

IN A NUTSHELL.

The News Compressed Into Sharp, Pointed Paragraphs.

The rebel Riel has been respited until October 18.

The seventh gas well has been struck at Findlay, O

Aaron K. Woolley committed suicide at the Windsor hotel, Cincinnati

The republicans of Coss county nominated J J Pugsley for state senator

Alex Davezac, of Covington, Ky, will resign as consul to Nantes, France.

Rev J B. Lamy has resigned as archbishop of Santa Fe, New Mexico

An exhibition of the works of living artists will be held at Berlin in 1886.

The Central Ohio conference of the M. E. church is in session at Fostoria, O

The president appointed a number of presidential and fourth class postmasters.

Bishop Lay, of the Easton (Md) diocese of the P E. church, is dead, of heart disease.

Pope Leo XIII. has issued a bull for the observance of the rosary during the month of July

The court martial of Paymaster General Smith passed sentence, suspending him for two years.

Robert McIntyre was killed by the explosion of a boiler at New Grand Chain, near Cairo, Ill

Dr J B Hamilton has resigned his position as surgeon general of the Marine hospital service

The supreme court of New York heard Ferd Ward tell what he knew of the business of Grant & Ward

The wife of Wynant Mills, of Osgood, O, died of a broken heart, caused by the arrest of her husband for murder

The Fredonia watch factory, of Fredonia, N Y, will be removed to Peoria, Ill., the latter city donating $100,000

Elias Bell, who killed his brother George, near New Albany, Ind., is pronounced to have been insane, and is dead.

A new court has been appointed to try the man who cowhided the late Judge Reid, of the Kentucky superior court.

A collision on the Philadelphia & Reading railroad resulted in the burning of several oil-tanks and a loss of $50,000

Dr. Leonard has declined the challenge of the Commercial Gazette to submit his character to a committee of bishops.

A band of about twenty men in the vicinity of Frederick, Ind, reduced to ashes the house of a well known deperado

The fraudulent orders issued by H. A. Thorp, trustee of Morgan township, Harrison county, Ind., will amount to $40,000

The Season Over.

NEW YORK, Sept. 18.—The season at Long Branch is ended, most of the hotels being closed The hotel proprietors report the season a good one, they having entertained at least 10,000 more guests than during the season of 1884. During the coming winter a large number of new cottages, and at least one new hotel, will be erected

Factory Removed.

PEORIA, Sept. 18.—The Fredonia watch factory, of Fredonia, N. Y, will be removed to this city this fall A meeting was held and the arrangements were all made. This city furnishes $100,000, and the company claim their works to be worth $150,000 It is expected that work will commence at once.

Quotations of the Stock Produce and Cattle Markets Sept 17

Cincinnati

FLOUR—Fancy, $4 - family $3 90@4 20
WHEAT—No 3 red 85 3 No 2, 83@90
CORN No 3 mixed 49@50, No 2 white, 46¼@47c
OATS—No 3 mixed 2 [illegible] No 2 mixed 28@28½c No 2 white 29@29c
PORK—Family $7 50@8 05 regular $8 00@9 75
BACON—Shoulders 4 6¼c short clear sides, $6 85@6 87½
LARD—Kettle, 6 90c
CHEESE—Prime to choice Ohio 8@9c, New York, 9½@10c, Northwestern 9@9c
POULTRY—Young chickens $1 00@1 75 prime, $2 00@2 50, ducks $1 50@2 50 geese $1 00 per dozen, live turkeys 7c
HAY—No 1 timothy, $12 00@13 50 No 2, $11 00@11 50 mixed $10 00@10 50 wheat and rye straw $6 00@6 50 oatstraw $7 00@7 50
WOOL—Unwashed medium clothing, 21@22c fine merino, 19@20c common, 14@15c, fleece washed medium clothing, 27@28c combing 27@28c, burr and cots 16@18c tub washed, 34@36c, pulled, 40@45c
CATTLE—Good to choice butchers, $3 75@4 65; fair to good $3 25@3 70 common $1 90@3 00, stockers and feeders, $2 60@4 25 yearlings and calves, $3 50@3 25
HOGS—Selected butchers' $4 20@4 40 fair to good packing $3 90@4 10 fair to good light, $3 90@4 10 common $3 40@3 85, culls, $2 75@3 40
SHEEP—Common to fair $4 40@5 75 good to choice $5 00@5 40 spring lambs, $5 75@6 35.

Pittsburg.

Grain market weak and prices uncertain. Oats demand light No 2 white, 32@33c, No 3, 4 mixed 31@32c Corn prime yellow car 49@50c, high mixed 48@49c, mixed 46@46½c yellow shelled 49@49c high mixed 46@47c, mixed 44@45c Wheat is without animation. No 1 long berry $1 01@1 10, No 1 old, Fultz, $1 09 No 2 98c@$1 10 new long berry 93@95c; new Fultz, 90@95c No 3 red 88@90c soft spring 96@95c hard spring 1 8 90c. Barley Western, 94@96c Canada 90@94c Rye No 2, 63@65c, chopping, 55@57c. Cattle dull prime, $4 75@5, fair to good $4 10@4 60 common, $3@4 75, receipts 923 head, shipments 698 head Hogs slow Philadelphias $4 30@4 40 Yorkers, $4 40@4 50c grassers $4 0@4 25, receipts 1 100 head, shipments, 1 900 head Sheep dull prime $3 75@4 fair to good $3 50@3 50, lambs $3@4 40; receipts 600 head, shipments 1 900 head

New York

WHEAT—No 1 white 93@91 00¼ No 2 red 91¼@91c October 91¾@91 4c November, 92@92c, December 93½@93c January, 96¾@97¼c
CORN—Mixed Western 41@53c futures, 80@85c.
OATS—Western 3
CATTLE—$4 60@5 00 per 100 lbs live weight
HOGS—$3 85@5 00 per 100 lbs.
SHEEP—$4 70@4 50 per 100 lbs live weight
COTTON—Quiet Middling uplands, 10 5c, do Orleans, 10 5c September 9 90c, October 9 90c, November 9 90c, December 9 9c January 9 93c, February 9 93c March 9 98c, April 9 91c

Chicago.

CATTLE—Choice to extra shipping $3 90@4 00 common to fair $1 00@3 00 stockers and feeders $2 10@3 40. Texans, $3 50@3 00
HOGS—Fair to good $3 10@3 50 mixed packing $3 8@3 95, choice heavy, $4 03@4 80
SHEEP—Common $1 5@4 00 Texans $1 60@3 10

New Orleans

SUGAR—Refining common 4 4@5c, centrifugal grade, 6c, off white 6 5@6 c choice yellow 6½c
MOLASSES—Good fair 21@25c prime, 26@28c, common, 18@20c
COTTON—Middling uplands 9 5c

Liverpool.

PORK—Dull prime mess eastern 52s 6d, do western 42s 6d
LARD—Spot and September, 33s, October, and November, 32s
WHEAT—New No 2 winter at 7s, do spring at 6s 11½d
[illegible]—Dull at 6s 4d

MARION WEEKLY STAR

STAR PUBLISHING CO PROPRIETORS

THE STAR OUT TODAY AS USUAL

THE TICKET

[illegible]

STATE

[illegible]

JOSEPH B FORAKER
of [illegible]

[illegible]

ROBERT M SAWYER
of [illegible]

[illegible]

GEORGE W McCAIN
of [illegible]

[illegible]

JOHN C LEE
of [illegible]

[illegible]

JACOB FOWLER
of [illegible]

MEMBER OF BOARD OF PUBLIC WORKS
WILLIAM JONES
of [illegible]

For State Senator 31st District
DUNCAN C DOW
of Delaware

COUNTY

[illegible]

REPRESENTATIVES
BEN WADDELL
of Grand

[illegible]

AMOS C MOURER
of [illegible]

[illegible]

PROSECUTING ATTORNEY
JOSEPH C LOW
of Marion

[illegible]

CLERK
Dr W S BOARD
of Marion

[illegible]

RECORDER
MICHAEL ZACHMAN
of Waldo

[illegible]

COMMISSIONER
MILTON HEROAD
of Salem

[illegible]

INFIRMARY DIRECTOR
DR E C THIER
of Marion

THE REPUBLICAN PLATFORM.

The Republican [illegible] of the following platform [illegible]

The right [illegible] of the Constitution of the United States [illegible] with will people and must be [illegible] every citizen [illegible] existing [illegible] and we demand [illegible] and additional [illegible] the equal protection [illegible] and [illegible] enjoyment [illegible] abroad, [illegible] and [illegible] right [illegible] and [illegible] United States [illegible] nation [illegible] of the said [illegible] force in [illegible] and the [illegible] equal suffrage [illegible] pledges [illegible] call

We regard [illegible] with [illegible] with [illegible] district [illegible] and [illegible] prompt [illegible] education [illegible]

We are [illegible] labor [illegible]

We favor [illegible] will [illegible] and [illegible] labor and [illegible] advocated [illegible] gress [illegible] restoration [illegible] equivalent [illegible] Congress [illegible] they [illegible]

We condemn the action of the [illegible] public [illegible] at Washington [illegible] sought [illegible] cruel [illegible] and [illegible] overwhelming [illegible] and [illegible] thus [illegible]

That the [illegible] public [illegible] pledges [illegible] and [illegible] Democratic [illegible] increase [illegible] all [illegible] with the [illegible]

We denounce [illegible] struction [illegible] party and [illegible] of [illegible] right [illegible] enforcement [illegible] Republican [illegible]

We denounce [illegible] and [illegible] and [illegible] party [illegible] and [illegible] Union [illegible] abroad, [illegible] right [illegible] and [illegible] Democratic [illegible] nation [illegible] of the [illegible] force [illegible] and [illegible] pledges [illegible] call

We [illegible] terms [illegible] with [illegible] district [illegible] and [illegible] We [illegible] of [illegible] print

THE QUEEN OF SPAS.

A LETTER FROM OUR SPECIAL CORRESPONDENT AT SARATOGA.

Interesting Notes and Sketches from This, the Oldest of Summer Resorts—Its Marvelous Springs and Countless Other Attractions.

[Special Correspondence.]

SARATOGA SPRINGS Sept 2—Let the visitor approach Saratoga for the first time by way of the railroad from the south and he will many I to himself what freak of fashion could induce people to select a village in such unattractive country and make it the *ultra fashionable* among the many other charming resorts of which our land can boast For certainly there is little scenery in its immediate vicinity that is worth mentioning or can be termed grand After alighting from the train and walking a block you find yourself on a street that for magnificence will for a short distance equal anything on this continent Broadway is not a misnomer for this avenue as is too often the case in more cities than New York. It is Saratoga's main street and is not only broad from curb to curb but it possesses broad sidewalks, with broad borders of sod Then its fine rows of trees elegant stores and vast hotels These last finish are the most striking feature of the place for now one sees in the world probably across many mammoth abilishments for shelter, and entertaining visitors grouped as closely together as you find them here.

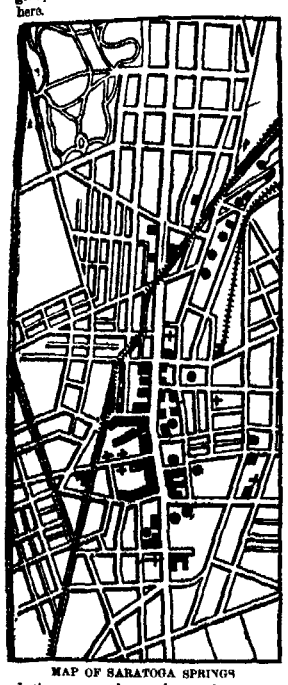

MAP OF SARATOGA SPRINGS

In this map is shown clearly the principal portion of the "village" of Saratoga Springs, for be it known, though it reach a population of 1,000,000 they propose to retain its simple village government. Why? Because it would sound ridiculous they say, to offer to invalids and country seekers the 'city of Saratoga as a health resort Long headed are the natives here Where nature failed contact with the politician and city business man has supplied them with a tact and shrewdness worthy of Wall street

A few of the more prominent hotels and public buildings are shown on the map in black blocks while the springs within this section are indicated by round dots Broadway traverses the center of the map, from *top to bottom* Let us take a stroll up its beautifully shaded sidewalk, while the principal places of interest of which you have heard time and time again are pointed out. The second street crossing Broadway is Circular street which, *if you should follow to* the right would bring you past some of the most elegant residences to be found in America. One block further on we find the Windsor hotel, on the right-hand corner, and on the other three the Roman Catholic church, the Clarendon and the art gallery Midway down the block, on the left, is the Columbian hotel, and the site of the Grand hotel which was burned some years ago To the right is Congress Spring park, containing Columbian and Congress springs The whole of the next block, on the right is occupied by Congress Hall, which can easily accommodate 1,500 people Opposite it, on the left side of the street, is the Grand Union, which also occupies the entire block, with the exception of the ground surrounding the Protestant Episcopal church, on the upper side of the block This hotel will lodge 2 500 guests on a punch Opposite the Grand Union is the Hathorn spring On the block above the Grand Union, and on the same side of the way are the Adelphi, American, and United States hotels, this latter being about equal to the Grand Union in size Opposite these are the Worden and Houstis houses On the left hand side of the next block is the Arlington Holden and Irving houses and on the diagonally opposite corner is the town hall This ends the hotel section proper but not the list of them for let me tell you that Saratoga has over fifty houses with beds for from 50 to 2 500 guests, not to mention innumerable boarding houses. In fact it is a mighty poor house that will not shelter a family or two when called upon

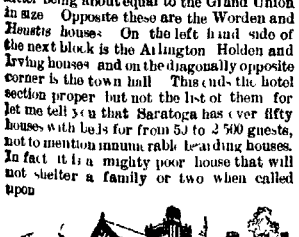

JUDGE HILTON'S RESIDENCE WOODLAWN

Passing the town hall and the Presbyterian church, we are on North Broadway the swellest portion of the village for private residences The first to attract attention is the Walworth mansion at present the residence of Mrs. Ellen Hardin Walworth widow of the late chancellor, who it will be remembered, met death at his own hands one years ago. Mrs Walworth is one of Saratoga's most able and public-spirited residents. Her "Saratoga and The History of Burgoyne's Campaign" have led people not to forget, in the frivolity of the place, its grand historic features For here in the immediate vicinity was fought one of the fifteen decisive battles of history When Burgoyne surrendered on the 17th of October 1777, on the plains near here British arrogance was crushed and American independence assured Through the patriotic efforts of Mrs. Walworth seventeen memorial tablets have been placed on the battle grounds to mark the victorious points.

Turning to the left from Broadway, at the upper portion of the map, we enter Woodlawn park, consisting of about 350 acres, on which lucky Judge Hilton is lavishing time and money to beautify He is putting down miles of roadbeds here that should last for centuries. His cottage, of which we give an illustration is a most elaborate example of Queen Anne architecture Its effect is spoiled somewhat by porcelain vases and statuary which the judge parades on its broad verandas giving one the impression that they were crowded out or that the family was about to move This spring the walls of this residence have been "repapered," *at an expense of $30 000* When I say everything else is in keeping some idea of the richness of its interior may be gained Little comfort you or I reader, would be likely to enjoy in this mansion, as it is said its pugnacious proprietor like "the Tabbies" in "A Family Affair" is so exacting as to the precise position of each chair or fold of drapery about the place that if it were within his power to command the blades of grass in his spacious lawns to point *directly* to the zenith, perpendicular would they stand

ON A HOTEL PIAZZA

Return to the village and rest for a while on the hotel piazza watch the throngs of fashionable people the bewildering richness of the costumes the jewelry, the luxurious equipages being driven by on Broadway You involuntarily ask yourself, in the words of Webster Flanagan, of Texas, 'What are we here for' A very good query, by the way, to often put to ourselves

I asked President Sheehan, of Congress Spring park, how his company ever expected to recover the million dollars or more they have put into this eden "Ah!" said he, "these costly walks and lake, music and flowers are but the setting, there is the gem," pointing to the spring in the pavilion 'As long as that water flows this property will warrant most any expenditure by its possessors" And this is the secret of Saratoga's popularity—its springs "See Saratoga and live," is the attraction to the tourist, instead of the old time advice to "See Naples and die" What our people sacrifice

CONGRESS SPRING PARK PAVILION

most in our high pressure mode of living is health, and here to this fountain of life they come to regain it Admitting the curative property of the waters, and we can readily understand how this 'Mecca of the invalid" would attract the wealthy, whose money is often squandered in seeking health Then to enliven their stay, other attractions would spring up resulting in the gay fashionable refined cultured and high-priced Saratoga of to-day

Besides Saratoga has almost a century the start of other resorts It was in 1767 that Sir William Johnson was brought on a litter through *the wilderness to drink the* waters of High Rock spring which the Indians had long before discovered to be effectacious in sickness High Rock spring bubbles up from the apex of a pyramid of rock formed by the slow deposition of the mineral elements held in solution by the overflowing water This is considered to be a great curiosity, but to me this whole system of springs, pouring forth sparkling water saturated with remedial salts to a degree that science cannot imitate and in proportions that chemists envy is and will remain a marvel for all time These medicinal waters flowing on for ages without any appreciable change so far as known in their composition since the 'Great Spirit' as the *Indians believed created them for the healing* of their nations Nor is this all not two of the springs possess the same properties You will find one a powerful cathartic while but a few feet away is bubbling up a tonic water Here is a spring of the famous Vichy water and not far away a fountain of pure seltzer all highly charged with carbonic acid gas Then there are sulphur springs, and others whose medicinal effects are obtained only by bathing

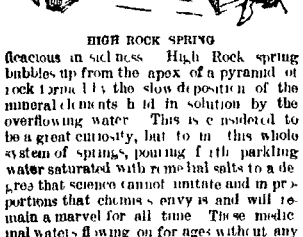

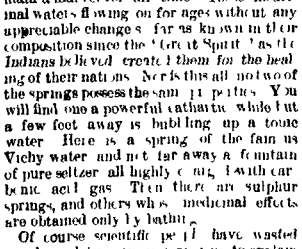

HIGH ROCK SPRING

Of course scientific people have wasted much good time in endeavoring to explain the origin of these waters so also do they attempt to explain how the rose obtains its color, and with like results The secret of the manufacture of these sparkling effervescent waters, I venture to say will always be locked up in nature's vast laboratory

Just now there is a Billingsgate war going on here between the proprietors of the two most prominent springs The accuse their rivals of doctoring their waters and call one another everything, but horse thieves and blacklegs It is the history too easily gained wealth begets envy and avarice These people are most highly favored by nature in this water which they need but bottle and make money of, but they want the whole earth

The two garden parties at the Grand *Union are the crowning features* of the season in the fashionable world This year there was but one, owing to the death of Gen Grant when for weeks all Saratoga was metaphorically speaking, walking on tip-toe Tongue pen or language would fail to describe the scene on one of those occasions A perfectly level dancing floor is laid on a portion of the four acre lawn of the hotel through this flow spring up trees, prismatic fountains and flower beds. Numerous electric lights hung from the branches of trees turn night into day while far above and around on all sides myriads of lanterns and colored lights swing in festoons to the tops of the tallest trees, picturing to our imaginations our youthful dreams of fairyland Then the ear is charmed by the melodious strains of a superb orchestra, to whose music the merry fascinating feet *and even the fountains* keep time The dancers are but a fraction of the 5 000 guests present who pose and promenade in costumes perfect a art could suggest to set off personal charms and whose monied value would keep thousands of other poor souls from starvation

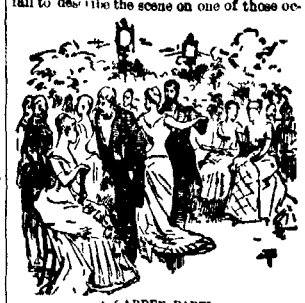

A GARDEN PARTY

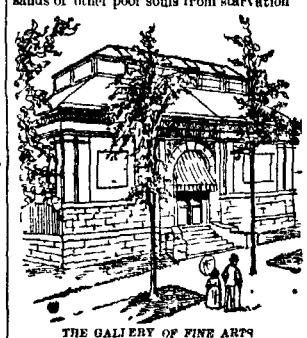

THE GALLERY OF FINE ARTS

Among the attractions which are added to Saratoga year by year one of the most recent is a handsome fireproof structure where a most excellent collection of some of the best works of American and foreign artists are exhibited, and where the art-loving public may indulge their taste during the leisure they enjoy here

Saratoga lake and the race course are undoubted attractions, though your driver will point with most pride to the late John Morrisey's club house A magnificent temple to the vice of gambling it is, and none but the frank, open hearted John Morrissey would have the manliness to father it.

Our *limited space will not permit us to* give views of the hotels that would do the slightest justice to their colossal proportions. The United States hotel, for instance, covers and encloses seven acres of ground Its continuous line of building is six stories high and 1 500 feet over a quarter of a mile in length It contains a ball room 112 by 58 feet with ceilings 26 feet high Encircling its interior court are piazzas 2 300 feet in length for promenades

The Grand Union possesses a street frontage of 2 400 feet and a dining hall 275 by 90 feet

THE GEYSER—A SPOUTING SPRING

Each spring Saratoga, like a woman getting ready for a ball, is repainted and fixed up To retouch the needy portions of the United State hotel absorbs six tons of paint while the Grand Union requires every year from seven to eight ton

The exclusion of Hebrews from the Grand Union seems to have caused them to congregate in large number in Congress Hall just opposite so that a Broadway divide the Jew from the Gentile and so great is the contrast in the face of the guests on both piazzas that it is noticeable at a glance to the stranger

If race prejudices prevail at some houses *the way those children of a common ances*tor are mixed up at others is positively startling A humble Catholic priest may be reading his Latin breviary near a group of Hebrews relating to German the last business experiences Further on are Canadians jabbering French no far from them a group of gamblers talking their opinions in the races or the everlasting politicians with their knowing winks and prognostications Another of the cosmopolitan characters Saratoga justly famous The list of clergymen alone will illustrate this point On one Sunday were pointed out ten Protestant Episcopal bishops about sixteen prominent rabbis three Reformed German Catholic *priests, while at least 300 divines of the var*ious other sects could be counted

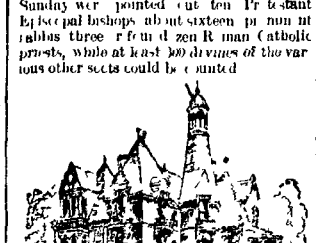

JUDGE BATCHELLER'S RESIDENCE

Here as in Washington you rub against senators and supreme court judges without knowing it while at any time a first-rate working baseball nine of state governors could be easily secured Among the thousand *other notables* your local celebrity sinks to the common level which, if not so flattering to pride renders him more at ease

The rule here is to loaf take the world easy go slow a course which if followed oftener at home, would result in the jewel many come here to seek—health

S. H. HORGAN

THE NEW YORK NINE.

PORTRAITS OF THE MEMBERS OF THE FAMOUS CLUB.

Men from Other Cities Who Uphold the Honor of the Metropolis in the Race for the Championship Pennant.

[Special Correspondence.]

NEW YORK, Aug 26—"How did you acquire such a sound body?" I asked W H. Becannon a salesman in a Broadway sporting goods establishment. "Playing baseball, he answered, "and I would recommend it to any one seeking a strong constitution Healthy? I should say so You never hear of a baseball player being sick and as for being long lived, you mention the names of the men who swung the bat before the public twenty years ago and I will show you that they are all living and many of them prosperous business men The interest in the national game is more widespread this year, chiefly through the south, where the southern league is rendering it popular Yes, our people are taking more to athletic exercise and there is no better place to witness the result than among our patrons There is a man buying a catcher's mask at the opposite counter Through his thin flannel suit you can see the splendid proportions of his figure. Of course we have some debilitated looking customers for sporting goods, persons who have put off the care of their bodies until it is almost impossible to redeem them, but the average young person is much better developed than young folks were a generation ago. Just *notice these two young ladies accompanied* by their mother evidently, at the lawn tennis counter You could tell by their easy, graceful movements they practised outdoor sports, even if you did not see them examine and weigh their rackets so critically Then their complexion is such an improvement on the white-wash faced girls who avoid the sun and air'

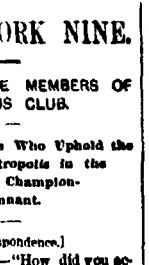

RICHARDSON

WARD.

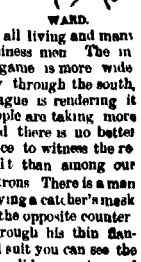

WELCH.

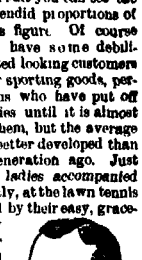

ESTERBROOK

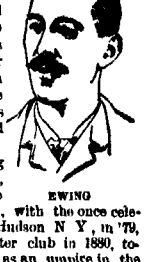

EWING

Mr Becannon being an old baseball player, whose record with the Hornellsville in '77 and '78, with the once celebrated Haymakers of Hudson N Y, in '79, and with the Worcester club in 1880, together with his career as an umpire in the American association prior to 1884 brought him an extended acquaintance among baseball men I obtained from him a little of the personal history of the members of the New York club whoare such strong competitors this year for the championship pennant, and elicited about the following James O Rourke, the *champion batsman, is a* native of Bridgeport, Conn His play with the Mansfield club, of Middleton, first attracted attention to his skill He was secured by the Bostons and remained with them six years, accompanying them on their trip to England in 1874 where he distinguished himself as a cricket player In 1879 he was with the *Providence club when they won* the championship In 1880 he returned to the Bostons He managed the Buffalo club from 1881 till this year, *when he accepted a* place in the New Yorks R Connor, like the majority of ball players bearing Irish names is *a Yankee from Waterbury*, Conn His career began with the Mount P club of his native place He afterwards played with the *Holyokes of Troy N Y, until* his engagement with the New Yorks three years ago P Gillespie comes from Carbondale, Pa He played with the Wilkesbarre club in 1877, then with the Worcester Holyoke and Troy clubs in succession He has been with the New Yorks three years M Dorgan is another Connecticut man from Middletown He played two years with the Syracuse club three years with the Worcesters and then with the St. Louis club before he joined the New Yorks in 1883 Dorgan is a hard hitter Wm Ewing is a good all around player 'Yes, they call him Buck Ewing' said Mr Becannon "but I wouldn't mention that They used to call me Buck and I don't like it." Ewing was a Cincinnati boy He played with the Hop Bitters nine with the Troys two years, and this is also his third season with the New *Yorks Tom Deasley is from Baltimore* He played in 1878 with the Metropolitans of this city He was two years with the Boston and about three year with the St Louis nines before he signed with the New Yorks this year Welch, or as the boys insist on calling him "Smiling Mickey," is a phenomenal pitcher He was born in Brooklyn N Y He played with the Poughkeepsies in '78 with the Holyokes and then with the Troy club two years before joined the New Yorks in 1883 John M Ward the captain is a Pennsylvania boy He first attracted notice while playing with the Buffaloes in 1877 In 1878 he played with the Binghampton N Y, club Then followed the fortunes of the Providence nine till 1883 when he joined the New Yorks Joseph Gerhardt, sometimes called "Move-up Joe," from an anxiety he displays while running bases to have the man ahead of him "move up" He hails from Washington D C Played with the Nationals at first then with the Baltimore during '73 and '74 He won distinction with the Louisville and Detroit clubs later but in 1880 was debarred from playing owing to a refusal to abide by the rules. This restriction being removed the following season he rejoined the Louisville club and remained with them until this season, when he accepted a place in the New Yorks. Tim Keefe is from Boston, and worked to uphold the honor of his native city during the seasons of 1875-76. In 1879 he was with the Albanys Then he crossed over to the Troy league nine for three years, and prior to this season he played for three years with the "Mets," of New York. Keefe and Esterbrook were spirited away to Cuba at the close of their last season's engagement to escape, it is said, the "ten day limit" rule, which gives their old manager the privilege of renewing their contracts within ten days after their expiration. Here in Cuba, out of reach of their old manager, they met by chance, of course, the manager of the New York club who engaged them for this season. T J Esterbrook is considered to be the dude among ball players. He prides *himself on his ability* to "rattle" the catcher of the opposing club His 'Now your off!' and "Now! now! now!" while coaching his fellow members on bases is well known to all *visitors to the diamond field* Esterbrook was born in Staten Island, N Y He played with the Jersey City club at first, then he went to the Buffalos, the Clevelands and Metropolitans, of New York, in succession. D Richardson is from Elmira, N Y, and a good player for his age. Last year he played short stop, and this season has been used chiefly as a substitute

The whole New York club are remarkable in being heavy batters. In ages they average about 28 years. Their salaries for the season are from $1,800 to $3,500 'No," continued Mr Becannon, "I would not care to criticise baseball management, only that I believe the public would be better pleased to see more batting, and to *accomplish this* some restrictions must be placed on the methods of pitching But you can rest assured that nothing that experience can suggest will be omitted by those interested in the national game to render it attractive to the lovers of clean and healthful outdoor amusement."

S H HORGAN

Helen Hunt Jackson.

"H. H."

Last fall, in Los Angeles, Cal., Mrs. Jackson had a fall which fractured one of her knees She never recovered from the hurt, but lingered painfully until Aug. 12, when she died in San Francisco A complication of physical ailments clouded the last days of this gifted and popular author Her death at last was caused by cancer. She was past 60 years old

"H. H" was one of the strongest of American literary women She was the typical New England woman in all respects. Her father was a New England college professor *Early in life she married an army officer,* Capt E S Hunt. He belonged to the engineer corps, and his wife accompanied him in his journeys from place to place In this way she gained the wide knowledge and experience that was after ward so charmingly utilized in her writings She excelled in description. Like the New England woman she was, the moral side of her nature was intense and powerful All events in her mind squared themselves by the rule of right and wrong It was this tendency in her that led her in late years to the head of the Boston movement for redressing the wrongs of the Indians. In this movement she is as well known as in her writings.

After ten happy years of domestic life she lost her husband by death She had several beautiful children. These died, too Then, alone in the world, "H H" began to write. She was poor, and sought to earn a living in this way Sketches and poems from her pen appeared and gained the popular favor at once. The simple initials were all the nom de plume she used, and there was much curiosity to know who *"H H"* was. The most noted, probably the best, of her earlier works was the novel, "Mercy Philbrick's Choice," published in the No Name series. At this time Mrs. Hunt lived at Newport, R. I Ill *health drove her to Colorado* She had a beautiful flower embowered cottage in the mountains there that has been charmingly described While living in Colorado, her attention was drawn to the systematic cheating, robbing and killing of Indians by the people of this nation She wrote a powerful book on the subject, 'A Century of Dishonor" After that President Arthur appointed her a special Indian commissioner. She made an official report to government on the condition of the Mission Indians of California, which was a document worthy of a statesman She was the champion of the rights of the Indian in America. She believed they had been systematically de*frauded and butchered for over a century* in this she is not alone. There are even some eminent army officers that agree with her. To those who did not know her well "H H" was apt to be rather brusque and curt in manner

A few years ago she married Mr Jackson, a banker, of Denver, Colorado. Her latest work is "Ramona," a novel on the Indian question, just published Of it she uses the following strange words 'This story was written through, not by me. It is the last novel I shall ever write."

Renominated for Governor of Ohio.

The Democrats of Ohio, in convention, have renominated by acclamation their present governor As Judge Foraker, the Republican candidate, has also been renominated by his party the contest will be watched with interest.

The Hon George W Hoadly was born at New Haven Conn, on July 31, 1826, of which city his father was at one time mayor He received his elementary education at Cleveland, and was graduated from the Western Reserve college at Hudson O, in 1844 After a year of study at the Cambridge Law school he entered the offices of Chase & Ball in Cincinnati, and was admitted to the bar in August, 1847 In 1849 he was admitted as a partner in the firm. He was elected in 1851 as judge of the superior court of Cincinnati, and was the city solicitor in 1855 Two years later he succeeded Judge Gholson on the bench of the new superior court. Governor Salmon P Chase, his friend and partner, *offered him a seat* upon the supreme bench, which he declined. In 1869 the offer was again made by Governor Tod and was again declined In 1885 he resigned his post in the superior court for the purpose of establishing the law firm of which he is still the head. He was an active member of the constitutional convention of 1873-74, and gave willingly eight months of his time to the service. He has taught in the law school at Cincinnati, and has been university trustee *for many years*

GEORGE W HOADLY

Judge Hoadly was one of the counsel who successfully resisted the effort to compel the reading of the Bible in the public schools. He was originally a Democrat, but his abhorrence of slavery led him naturally into the Republican ranks, where he remained until the close of Grant's first term. In 1876 his opposition to Mr Greeley's protection principles threw him into the Liberal party, and he did efficient service under the Tilden and Hendricks banner He appeared as counsel for the Democratic electors in 1877

Two years ago Judge Hoadly was nominated by the *Democracy of Ohio for the* office of governor, to run against Judge Foraker, the very candidate whom he must now confront. The campaign was one of the most bitter and exciting in the history of the state, but Judge Hoadly was elected in spite of all that the Republicans could do. His head is much the same mold as Garfield's. He is keen and comprehensive in argument, and his periods are both natural and forcible He is a Unitarian, but the *sacred altar which secures the most of his* allegiance is home. He stands at the head of the Ohio bar, and is a vigorous defender of civil service reform

Deaf, Dumb and Blind.

The picture that appears with this sketch is that of one who is, all things considered, a very remarkable woman Indeed, there is no other life history on record like Laura Bridgman's. She was born at Hanover, *N H.*, in 1829 She was a beautiful child, with a bright, sweet face, and every sense as keen as that of a bird or squirrel. At two years old, life, as far as one could tell, was opening very fair and happy for the pretty little creature.

Then came a severe illness, and darkened the prospect forever The child lost sight, hearing, smell, and almost the sense of taste, at one sweep of fate She grew towards girlhood with an attractive face and figure, a noble, intellectual head It was evidently a mind of no common order, thus shut up and sealed from development It was a beautiful soul walled in a dungeon Charles Dickens went to see her on his first visit to America. He writes in the "Notes" "There was before me, built up, as it were, in a marble cell, imperious to any ray of light or particle of sound, with her poor white hand peeping through a chink in the wall, beckoning to some good man for help, that an immortal soul might be awakened"

Was no communication possible with the outside world for this beautiful soul?

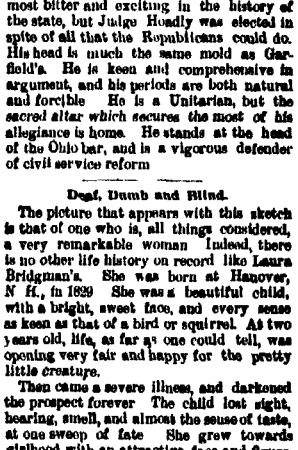

LAURA BRIDGMAN

The late Dr S G Howe thought there was. Laura was taken to the institution for the blind at Boston, when she was 8 years old She was taught the alphabet for the deaf and dumb the language of the fingers How could it be done, when the child was hopelessly blind! It was accomplished through the one sense remaining to her, that of touch She was made to feel the fingers of the teacher while the sign alphabet was made A pencil was put into her hand, for instance. She was made to feel it all over, and become acquainted with its use. Then its name was spelled out by the fingers, she following the motions with her own fingers This is the process by which knowledge of the whole world of life and light was let into the soul of Laura Bridgman She could never, however, be taught to talk articulately to any extent, as so many of the deaf and dumb now do This was because she could not see the motion of the lips. She has learned, however, to say "mouse," which is a very important word

Laura can sew, knit, read and write. She does fancy work When one wishes to talk to her he taps her on the wrist, to secure her attention Then she places a hand upon each wrist of the talker, and follows the conversation in that way She is a happy, light-hearted woman very devout spending much time reading her Bible Her time is passed partly with her family at Hanover, N H, and partly in the institution for the Blind at Boston

On the death of her benefactor, Dr Howe, she was deeply grieved About this time a curious pathetic poem was written by her It must be remembered that she can have no perception of rythm in verse Here are some lines from the poem, which was called "Holy Home"

"Heaven is holy home Holy home is from everlasting to everlasting

* * * * * *

"How glorious holy home is, and still more than a beam of the sun!

"By the finger of God my eyes and my ears *shall be opened*

"The string of my tongue shall be loosed.

"With sweeter joys in Heaven I shall sing and speak and see."

NEWSPAPERARCHIVE®
NEWSPAPERARCHIVE®

MARION WEEKLY STAR.

[illegible]

The Conceit of New York

[illegible]

To men who were runn[illegible] all [illegible] lived here long [illegible] towns is not [illegible] away so superior to anywhere else in America that it never [illegible] of utter[illegible]ing them or mentioning them in the same breath [illegible] his may be the [illegible] nity of conceit [illegible] prians [illegible] but the fact remains that New [illegible] er there is but one city in [illegible] ly may travel all over the world [illegible] n they return to America they live in New York.

In the same way we [illegible] that a man makes [illegible] of [illegible] Milwaukee Chicago Cincinnati or Pittsburg he comes to [illegible] of any of the magnificent palaces on Fifth avenue have been purchased by men from other cities who made haste to come here as soon as they had made [illegible] fortunes. I don't know whether they like New York or not but they seem to stay. It is true that a man does not amount to much here unless he is a good deal of a man but still the evening clothes in the most popular city in the world are too numerous to be overlooked. A man worth $10 000,000 is of importance if only on account of his wealth in immediate. But $10,000,000 and [illegible] backed by social graces and other [illegible] will do little or nothing for a man in New York.

I know that this statement will not be accepted because [illegible] conditions that would [illegible] in the doors to society in New [illegible] ignore the fact. Here are [illegible] of millionaires along the avenues who live in [illegible] unfashionably and spend [illegible] on [illegible] yet whom nobody knows or cares to know. Not long ago [illegible] the number of men who were worth not than $ 000 000 was published in one of the papers here. There were hundreds of names, occupying [illegible] more than a column and a half, and it is no exaggeration to say that [illegible] of them were entirely strangers to the cars of New Yorkers.

Something About Boots

[illegible]

Some physicians say that the value of oils as food are not [illegible] understood by the [illegible] ments. Olive oil [illegible] fat and other oleaginous substances [illegible] a large part of the dietary of the [illegible] Romans, and other ancient nations chemically, the constitution of oil is the same as [illegible] they are both hydrocarbons and in the animal economy perform the same function. The ancients not only swallowed oil, but rubbed it on the body after bathing.

This practice which was called inunction has been revived recently with happy results. Physicians even go so far as to introduce oil into the system by hypodermic injections that is by perforations in the skin. Many stomachs reject oil but the system will often absorb it when rubbed on the body, or ejected under the skin by the hypodermic syringe. The good effect of cod liver oil for consumptives and delicate persons has long been recognized. Diabetics who can not take sugar, find oil very strengthening, because proteine of the fat that it supplies the same chemical constituent to the system that sugar does. Another point with regard to diet has been brought out at a recent conference of physicians in New York. Delicate persons with weak stomachs will sometimes find it to their advantage to eat but little at a time but to take food often. Six and even seven meals a day are not too much if the food is well chosen and the meal is not too hearty.

The Cossack as Fighters

[illegible]

The Don Cossack with his purpose and tow hair is a fraud as a fighting man. He has a genius for plundering and makes a capital scout but he has an instinctive dislike for anything like close fighting. He instantly prefers running away.

But those Caucasian cossacks are men of quite another stamp. They gave the Russians infinity trouble before their mountains were conquered. They are Russian with cultivated soul and in the land of Stanchelt and most ruthless of fighting men. They shoot well and are excellent workers in mantel mantry. They will ar[illegible] to know [illegible] rest by [illegible] of [illegible] [illegible] [illegible]

LOCAL NEWS.

FROM MONDAY'S DAILY

—Four men are at work today on the top of the new court house cupalo.

—Tuttle is at work on the front of Sheriff Beckley's residence is receiving a fresh coat of paint today

—Uncle Ellwood carries a cane in his hand and his foot in a number 'steen shoe at present Bad case of gout

—The melancholy nights have come the saddest of the year, a little too warm for whisky and a little too cold for beer"

—This weather gives the ice cream saloons their lease of life, and the oyster and fish bivalves crawl back into their beds

—Mark Cunningham, will be well pleased that the Southern League has begun He was signed for the season with the Macons The Louisvilles and the Metropolitans want him for the balance of the season

—Wm Jones of Bucyrus was found murdered on the railroad track yesterday morning He was seen in company with two bad characters the night before Jones had considerable money in his possession Both men who are supposed to have committed the foul murder are at large

—Patrick Ward was struck in the head by a chunk last yesterday morning in the rear of the Kerr House He received several ugly cuts about the head and was for a time senseless by the police Watson a bad fellow who goes by the name of "Shiney Eye" threw the brick The police are on the look out for the fellow

—Mrs Finkbeiner had a pocketbook stolen Saturday evening She was standing on the corner of Silver and West street talking at the performance she held a child with her in a baby cab and saw the little one her pocketbook in play with When Mrs Colegrove got ready to start she found the purse was missing Some one standing by said that a boy about a small boy stop at the corner then hurry off through the crowd There was a small amount of change in the purse

—The Buckeye Base Ball Club, of this city or the Bucyrus Tricks, as they are called here went to Ispyville yesterday to play the club of that burg The game did not begin until late on account of the rain and only five innings were played Score, 18 to 8 in favor of the Bucyrus This is the first game the club has played and the boys are elated over their success Geo Montgomery and Harry Wirts formed the battery for the Marion team, and Adam Rice umpired the game A return game will be played here next Saturday afternoon

Prospect.

The Public schools open today with the full corps of teachers as follows Miss Frost Supt, Mrs Osborn, Grammar—Miss Mame Bevan, Intermediate Miss Alice Kale, Secondary, Miss Bessie Collins, Primary D Coffman janitor

Mrs Hettie Gridley started this morning over Akron Mich, where she has been attending college for several terms

The tea held by the ladies of the M E church on Friday evening was quite successful financially and socially

LaRue.

The weather is again warm and calm

The Band has organized a night drum company

The business men are kept kept busy these days, going out goods to the farmers who have, of course, plenty of cash as harvest is on

All of the stores are having in their winter stock of goods

James Hastings is happy for he thinks his boy is getting a big——girl now The is in short clothes

The wheat is bearing wheat to town seem to all be headed for the Shelby elevator Harper is a hustler

A McGrady and wife are visiting in Kentucky this week,

R M Walters makes the boss hard ware clerk

Some cruel, hard hearted thief and ruffian last Saturday night entered the hog pen of a Mr Tacket of this place and deliberately killed the only hog he had and it might be added the only thing of worth he had on earth, chopped it in two threw the fore part in the river and carried the rest off, but this part was found afterwards The good citizens are making up a goodly sum to present to him

A Daily Prohibitionist was at this place lecturing She raked the republicans and shamed the democrats, but all to no avail They are still under the same banner The prohibitionists would do well to have all such laid in the shade, as they do the cause more hurt than good in my opinion

Rev Cutler's child is improving The Reverend preached his last sermon for the year yesterday

I also one of the finest sites for manufacturing enterprises in the State

Allinger & Quigley's mill runs day and night Men come from near Kent to mill as they get good flour and much more out from the same wheat

BURNS

Railroad Racket.

Fish Cass and I are getting nearly 600 cars of returns over the P F I road, which will have to be transferred at Crestline

Jack Dunn brakeman attempted to jump on an engine at Sidney but slipped and first went under the wheels Trainyard to save it

Jack in the N Y P and O has been laid up by a bad leg

Jack Eaton brakeman on the Bee Line at Leesburg was picked up for dead three hours after he regained consciousness and was taken to his home at Indianapolis

Lee Hill on the Nypano broke a stripe between Galion and Marion Friday by getting out on the under head, and suffered damages which laid him up for days

Jack Conlon the C, C, C and I, railroad from Columbus to Cleveland has run with the excursions distance 175 miles consuming 15 minutes stops

An Indian woman died on the Bee Line train Saturday, soon after it left the depot at Anderson Ind She was carried to Muncie and was left there

An increase in wages on the Bee Line took effect Tuesday of last week, It does not affect all employes however.

Elmer Goss, while switching in the Nypano yards at Galion, last Saturday noon, had three fingers and the thumb on his right hand crushed, while coupling cars The index finger had to be amputated which was done at the second joint by the company's surgeon Dr H R Kelly

FROM TUESDAY'S DAILY

—Geo Kendrick left for Cleveland last evening

—Mrs Geo Kling, left for New York city today

—About sixty of our citizens took in the Cincinnati excursion this morning

—Miss Jennie Wallace returned home from Chicago today after a stay of several weeks

—The People's Loan Association of Delaware, has been incorporated, with $800,000

—A 'wanta sharpa knife or scissars' son of Italy is ringing his way through town today

—Judge Seney, Judge Moore and I F Powell, of Columbus, are registered at the Kerr House

—Misses Mary and Maggie Leonard left yesterday for Oberlin, where the latter will enter college

—E B Titus is just recovering from a siege of sickness which has prostrated him for a week or more

—The next attraction at the Music Hall is the Creed for Money combination Next Tuesday is the 15th

—Hon John Beatty and Hon Chas Townsend address a Republican meeting next Saturday evening at Prospect

—The Agricultural Society has erected a new building at the entrance to the grounds for the officers and ticket office

—The foundation and frame work for the reception of the goddess of liberty is being put onto the court house cupalo

—The Mohawks left at noon today for Galion where they play this afternoon A return game will be played here Friday

—Joseph Meyers, of Canton was in the city over Sunday, having come to Marion to attend the funeral of L C Haines

—Delaware Chronicle Mr and Mrs D S Jones, of Marion, were the guests of their daughter, Mrs George Donavin, on Sunday

—Doctor Denton, of the Indian show, left for Cincinnati this morning He goes to make arrangements to show in the Queen City this winter A hall will be engaged

—Miss Mary Kramer and Miss Olivia Mochel of Galion, returned home today, after visiting in Marion for a few days the guest of Miss Sallie Kramer, on east South street

—The side door of Satterlin's tin shop, and the back door of H Schaffner's store were found open by the police last night Nothing was found disturbed in either place

—Mr J Tribbles has returned from an extended visit with her daughter Mrs Donnell, at Portland, Me Mrs Smith of Delaware, who accompanied her, has also returned

—The Mohawks cannot get the Kenton store men here and play ball even if they tried to swim them down with a 90 horse power engine Are the kickers from Kent afraid to tackle the Mohawks?

—Mrs Wm Andrews returned to her home in Richmond today, after attending upon her sick sister, Mrs Geo James, for the past week Miss Nellie James and little Georgie accompanied her to Bellefontaine, where it is hoped Miss Nellie may regain her health

—There were three changes in the management of the Bee Line yesterday G M Beach was promoted from General Road Master to Assistant General Manager and W C Irwin appointed to Beach's former position The office of engineer of bridges was abolished

—Isaac Haines of Dayton, Samuel Duncan, of Piqua, Jerry Cornell and wife, John Bogen and wife of Bucyrus and Samuel and Joseph Bogen of North Robinson were in the city to attend the funeral of the late L C Haines They were all relatives of the deceased

—Rev J I Julian, of Monroeville O is visiting in the city and will preach at St Paul's Episcopal church next Sabbath morning and evening Rev Julian was rector of that church in this city for thirteen years, and the congregation will be very glad to hear him again

—C M Thomas, the well known ticket broker of this city leaves early tomorrow morning for Philadelphia Pa, where he will take unto himself a wife George says he is going to the City of Brotherly Love for a visit but the boys know better, as the evidence controverts the idea of a visit

—The Bucyrus fair people flooded the town yesterday with advertisements of their fair Marion people are not in the habit of going out of town to see fairs inferior to their own Come down here Bucyrus, and see what it is to hold a big and successful fair The date is September 29 to October 2 inclusive

—Our town is overrun with tramps One lady says she fed five yesterday afternoon No sooner had one got out of the house than another would enter Give them a cold shoulder or a warm reception if they will stay away and so strike as to put signs on the gate warning them fellows that the house is No Go

—Croquet is very popular with many of Marion's young folks at present and much fun is had at many though two couples get together and at about ten or eleven o'clock they make a raid on some one's grape vine One of these fine days the party will be followed by a doctor's picnic picking shot out of participant's hides

—Wm Hersey of near Claridon, was jailed here today for stealing a watch from C L Warwick, of Caledonia while the latter was working in a straw cap The watch was taken from a vest which lay near the car Hersey was overtaken yesterday on his way to Claridon and tried before Squire Kelly who bound him over to court

—A certain Main street man tells the following, which he says he will swear to. He was going home to a late dinner, yesterday and just as he entered the gate of his domicile a man whom he recognized was coming out What did that man want here asked the man of his wife Oh he is a tramp and wanted something to eat replied the spouse Tramp be——that's old and I owns many acres from new miles from the city The tramp had got a square meal and was out of sight

A Third Party Speech.

Miss Neal of Salem orator musician Susan B Anthony's right bower of about fifty summers took up stand at the Main street corner and made a prohibition speech this morning Her rostrum was an old rickety chair and a glass of water She gave it to hot temperance speech, and neither party was spared The Republicans were called cowards of twenty four years standing and the Democrats a shiney corpse that was just beginning In talking of Grant's platform Miss Neal of Columbus said he would be smart stepped up to the rebel swamp, cut the lessons and all to grant the latter Insolent thing to call Grant she replied and she would take a back in the crowd dispersed and Miss Neal took rest

Circuit Court.

The September term of the 4th circuit court with Hon J H Hoyt of Ottawa, Hon J J Ilott of Cleveland and Hon M Sweet of Kenton on the bench The usual number of attorneys were at the court house, but a few hangers on and at his desk Sheriff Beckley was busy making out specials Hoffman's the candidate

Elizabeth Allen vs J K Culbertson Administrator Cost money H I Vanfleet and J J Williams attorneys Wm M Hindman vs the Delaware & Green Camp tp Mortgage J J Williams and McNeal & Woodruff attorneys

Mary Hackett et al vs South Rice et al On appeal Dismissed and Costs Collect and Sims attorneys

D J Davis et al vs Samuel McKelvey et al On appeal McNeal Woodruff and Powell and Johnson Fisher and Court attorneys

Edward Holmes vs Isaac Bonnamet et al On appeal D J Stahl and Johnson and Fisher attorneys

Charles Stimbert by the Columbus and Toledo Railroad On appeal W Z Davis and McNeal Woodruff and Wilcox, attorneys

J S Milleys vs Wm H Miller et al On appeal D J Stahl and Oliphant Linder attorneys

John K Culbertson, administrator vs Benjamin F Stahl On appeal Scofield and Gunderson and Stahl and Vanfleet attorneys

Samuel H Buttermore vs Wm J Clinkenbeard et al On appeal Scofield and Gunderson and Stahl and Vanfleet attorneys

Samuel H Buttermore vs Wm J Clinkenbeard et al On appeal D H Buttermore and J J Williams attorneys

J F Travis vs the Ashland & Taylor Company Injunction H F Vanfleet and McNeal and Woodruff attorneys

Mary Reames vs Nathan Kerr On appeal McNeal and Woodruff and H F Vanfleet attorneys

George Hudnagles Divorce Common Pleas Court and Colemer Lilly Marriage

The State of Ohio vs Emmet Hummers Larceny Dismissed and Costs

Thomas Hunter vs Mary Underwood et al Injunction Continued

MARION WEEKLY STAR.

STAR PUBLISHING CO - PROPRIETORS

PRICE, $1 50 PER YEAR, IN ADVANCE

JUDGE FORAKER.

Addresses a Large Meeting at City Hall.—The Speech in Part.

Judge Foraker addressed a meeting that tested the capacity of City Hall last evening. Long before the meeting began the hall was crowded so there was not standing room, while many were disappointed in not being able to gain an entrance at all Promptly at eight o'clock Mr J C Johnston in a few well chosen words introduced the distinguished speaker Mr Foraker began by saying that owing to a fatiguing drive and his addressing a meeting at Cardington, it was impossible for him to address his hearers in a manner or at a length he would wish to,

"The republican party went out of power last fall by a combination of circumstances, and not by the will of the people" The Copiah outrages were dwelt on lightly "The democratic party," *said the speaker,* "set up the cry of fraud and appropriation of money, and they wanted to look over the books Well, they got in, and hired Mr Jourdan of New York, to examine the books After many weeks of labor the task was completed and the books balanced to a cent, and showed that the republican party left nearly *$500,000 000 in the vaults* of the treasury Then the counting began, and they went to work expecting a big deficiency in the cash, and when they finished the work a shortage of two cents was found, and the next day the *two cents turned up"* He read a statement in regard to the money lost to the government by dishonest officials "On each thousand dollars the amount was the smallest when the republicans were in power, until and from $7 on each thousand under Buchanan it got down to one tenth mill under Arthur's administration" He related an incident in his life of going down the Mississippi River, how he spent most of his time in the pilot house, he wanted the pilot to let him take a turn at the wheel, finally, after rounding curve after curve, the boat got into a straight channel, then the pilot let him take the wheel After going along all right for some distance he began turning the wheel, when the pilot told him to stop, if there was any turning to do he would do it himself It was thus with the American people the ship of State had been brought into clear water, after rounding curves and trouble some times, by the republican party, and they let the democrats take hold of the wheel, *and if there was any turning to* do the republican party would do it The tariff question was next handled He said the "depression dated from 82 when Carlisle was appointed as speaker of the democratic congress Carlisle was a free trader, and the business men of the country did not know what the policy would be, and it was so with Cleveland's administration, no one knew what his policy would be. His appointment power had nothing to do in showing what kind of a president he would be, but it rested with his policy in regard to the tariff question" On the Southern question Mr Foraker said "But there is another reason why the restoration of the democratic party to power does not mean a condemnation of republicanism When the war was ended and the republican party found itself confronted with the duty of reconstruction, it had great difficulty to determine what was wisest and best to be done It had not carried on the war for the purpose of subjugating the States of the South it had fought them only that it might preserve the Constitution and maintain the Union It had destroyed slavery as one of the results, but only for the common good of all Its purposes had been through *out to perpetuate the blessings of one* government, a common Constitution and the same laws for all, to the end that the whole American people might go forward to a common destiny as our fathers had intended Its great purpose was a Union in fact as well as in name It sought, therefore, with a generosity such as was never before shown by a conquering power to restore the States of the South to the same relations in the Union that all the other States sustained and to give the people of the South every right, privilege, and immunity that be*longed to the citizens of the States* They therefore not only gave them this right to vote, but gave them also, as the result of it, an increased representation in the congress and the electoral college Thus increased representation in the last electoral college by reason of the colored republicans of the South being a part of the voting population amounted to forty electoral votes If the colored republicans of the South had been allowed to vote as they desired, and had their ballots been counted as cast then would have been one hundred and thirteen votes in the electoral college from the South for Mr Cleveland and there would have been from there forty votes for James G Blaine, *more than enough* to have elected him with the States of New York, New Jersey Connecticut and Indiana against him

The liquor question was then considered and the speaker showed the difference between taxation and license If parties has respects to the Prohibition party is the one being talked about Till the republicans It was shown in the last that these calls were a mistake sometimes He concluded with an apt story of a young man who had a dream or a vision in him to spread the gospel in the dream he saw the letters P C which he interpreted to preach Christ and going to the bishop he was told that the *letters did not stand for preach Christ* but "plow corn It might be thus with the prohibitionists they might be mistaken in the call and running them to kill the Republican party

The eloquent speaker concluded his address in the following words We occasionally hear men talking about not being satisfied with the Republican party, and intending to turn their backs upon it, because it does not come up to the full *measure of all they would have* it do Let such men remember that they are a part of the Republican party, the party is not something other than themselves They have part and parcel in all its glories of the past If they are proud of that past let them stand by their party, that has been the salvation of the country in the days gone by, and is the hope of the country in the days that are to come It has been a great power and instrument for good in the land It has never failed to accomplish its high mission In the party, therefore, is the place for all who esteem themselves republicans to remain Stay within its lines, follow its flag, and help it to work out the glorious destiny of the American people

The address was listened to with rapt attention and on its conclusion three hearty cheers were given for Judge Foraker and the republican party

---

American women will in most respects compare favorably with those of any other nation on earth, but if they excel in many things they are also capable of degrees of folly attainable by the women of no other enlightened country The recent exhibition of morbid interest in the alleged murderer Maxwell, by the women of St Louis, drew upon them the ridicule of the country, but this experience is repeated by women of Warren, O, who daily send the murderer Webster tokens of their interest and sympathy If these gushing females have male relatives they should promptly lock the silly things up

---

Sheriff Beckley will not have any fun this campaign making the contest for office but there are those on the ticket with him who will have a hard time of it in securing the usual majority of the democratic ticket in Marion county In short, there is going to be an unusual amount of trading at the ballot this fall and a couple democratic candidates will feel the effects of it keenly

---

Our prohibition friends dislike Judge Foraker more than ever since the Judge spoke here This is neither *surprising* or humiliating, for we always dislike our opponents the more as they get the best of us, and there seems to be no doubt but that the Leonard followers were considered in a way distasteful to them Saturday night They don't want to "plow corn"

A woman temperance orator appears on our streets this evening and will yell for cold water. Now woman has a perfect right to talk temperance and the good her sex has done is undisputed, but her right to wear pants and make the night hideous on the streets is questioned Thinking people are tiring of argument dished up in picnic style by those who look better in doors

---

What a pity that cyclones such a played the frightful havoc at Washington C H were not transferred to the Mormon settlements in the West There active zephyrs would have more room there and they might exterminate a few hubbies who deem a plurality of wives an institution of God but a terrible nuisance when they want to run the family

---

The forests of the country are disappearing at the rate of 25,000,000 acres each year As there remains but 415,000,000 acres of forest, it is easy to calculate how far in the future it will be when the country will have no forests, unless greater interest is shown than at present in protecting those we have and planting to restore those we have lost

---

Foraker and Hoadly are both loaded for bear and can't afford to waste time and ammunition on chipmunks Leonard and Northrop might amuse themselves by joining in a debate but they are too small fish to ask the attention of such distinguished leaders Then, too, Foraker and Hoadly are busy looking after each other

---

The President has declared with characteristic emphasis that he will not appoint to the office of postmaster at Augusta Me, the editor who was responsible for the publication of the blame scandal An unprejudiced public is beginning to look upon Mr Cleveland as a very level headed man in more respects than one

---

There are persons who are continually wanting office and to enhance their prospects change politics faster than administrations This class of hekspattle patriots are more so as they are successful and will continue to do so as long as appointing powers and voters recognize them

---

Germany doesn't approve of the civil service law and Mr Cleveland has been officially notified to that effect This will not please George Wilbe Curtis, but but the Tammany democracy has always managed to get along without his endorsement

---

It is developing that there are republicans kicking against the civil service law as well as democrats It cannot be claimed that all of the republicans are of extraordinary sense

---

The political atmosphere is beginning to assume a cyclone hue This all parties agree but there is a great pretension of difference of opinion as to where it will strike.

LOCAL NEWS

FROM LAST SATURDAY'S DAILY.

—We are getting another taste of summer

—George James is home from Springfield today.

—E C Walt took a trip Thursday morning to Toledo on business.

—This has been a bad week for fairs Kenton and Toledo suffered the worst

—Lorenzo D Clark and Lura Bover have been licensed to wed since our last report

—Ed Burke was appointed, yesterday administrator of the estate of Margarite Burke.

—Michael Wagner, the oldest person in Seneca county, died yesterday, aged 102 years

—G D Delander, of the LaRue Opera House, was in town yesterday trying to make a date with the Rincharts

—*The Daily Republican, of Kenton,* has been received The Republican is a bright and newsy paper and sure to be a go

—Howard L Dumble and wife left for Washington, D C, yesterday, to be absent some time visiting friends in the Capital.

—The Mohawks are in bad luck They went to the expense of advertising two games this week and neither of them materialized

—Mr and Mrs C Smith, of Springville, N Y, are stopping with Dr C J Nichols and wife for a few days, while on a return trip from the West

—A Cleveland drummer followed an Ashland man's wife by mistake and will likely need a two week's vacation to recuperate from an interview with the enraged hubby

—E I Fish, of Green Camp, was *fined for assault and battery* nearly two years ago, and since that he has eluded the officers Yesterday he was caught in town and was taken into Sheriff Beckley's office, where he settled up the claim by paying $59 60

—At a meeting of the Wheelmen, of Marion O Friday evening, September 11, '85 The Marion Bicycle Club was organized with the following officers elected for the ensuing year Capt H B Hume, 1st Lieut, Dana Weeks, Treas, R G Allen, Secy, W C Beatty

—According to the last census Ohio leads all States in the manufacture of agricultural implements, producing almost one fourth of all in the United States Illinois *second in the cheese interest,* standing next to New York, and also second to Pennsylvania in the manufacture of brick and tile

---

Yes, Why?

Marion is about to close the most active season of improvements in its history

Two new brick churches, four three story business rooms, one brick store, two story, besides a large number of dwellings in all parts of town

The completion of our beautiful new court house, adds permanently to the appearance and value of all property in the town

We understand that a stave factory and plow works will soon be added to the list of our industries

The Board of Education have purchased a lot in East Marion, and propose next season to build the much needed school building in that part of town

One much needed improvement still hangs fire, in Opera House Why *should this town be behind other towns* in this respect? If it cannot be built by private parties, let the town build one like that at Marysville, Ohio, which only cost $12 000, and is worth far more than it cost to the town

SUBSCRIBER

FROM MONDAY'S DAILY

George Smith was in Mansfield on business Saturday

Summer sweet (and hot) has come again For how long?

—Mr Ed Waldo of Midland, Mich, is visiting Miss Nellie Linsley

—Marion is hungry for a game of base ball Can't we have a game this week?

The Mohawks are trying to arrange a game of ball here with Kenton and Galion

Joseph Ayers leaves this evening for Sullivan, Ind where he has accepted a situation

—The Delaware college opens next Wednesday So does the Delaware county fair

Gen Kennedy the Republican candidate for Lieut Governor spoke at Mt Vernon Saturday

—A moot court begins today The judge will be here this afternoon when the docket will be read

The Kenton Jr, B B C sent word to the Shamrocks that they could not come here to play today

—The boys all caught onto Hess coming bye and bye and everybody is whistling the catchy air

Our city was crowded with country people Saturday The merchants all reported a good days business

—Sullivan the slugger was arrested yesterday at Cleveland by the Law and Order league for playing ball on Sunday

—Salt water is coming into the gas well in large quantities, so as to retard the work of drilling Why not start a salt factory?

—With fair weather our fair will be a success The fair ones will be out in full force and everybody attending will have a good time

—Yesterday was Miss Bertie Rinehart's sixteenth birthday She received several nice presents from the members of the troupe

Caledonia's excellent and enterprising milliner Mrs M J Bacon is always up with the styles and has on hand much elegant stock purchased in Southern & Bright of Columbus

—At the Sheriff's sale Saturday afternoon in the Goodin vs Clark foreclosure suit of one hundred acres of land in the northwest corner of Salt Rock township the property was bought by the plaintiff for $2,000

—The Rincharts had a full house Saturday night The Company left for Fostoria this morning, where they play a week engagement The Rincharts will probably return here later in the season and produce their new play.

—If the Mohawks can make dates for a few games at present, we will have some good ball playing. The writer has seen the new battery play together several times this season Bishop and Harper are a first class team.

—The Southern League disbands the 17th inst The Atlanta's are ahead in *the race and this* leaves them the Champions. This will give some of the clubs north a chance to fill up with good players Marion ought to secure a few.

—Barret late of the Bucyrus base ball club was in town yesterday He is looking for artists for a skating rink combination Eagle of the Light was offered a good round salery to go out with the party but he prefers staying with the Indian shaw

---

Agosta.

Our village is very quiet

The M E Sunday School picnicked in Carey's Grove on the 10th There was a good attendance The Agosta Band was in attendance A good time for the children

We had a Prohibition speech last Sabbath, in front of the post office, at 7 o'clock p m, by Mrs Neil We have another today at 10 o'clock

Grubb says the way to make the Methodists run is to shoot your prohibition gun

Not much sickness in our vicinity Business is slack.

Our city dads are wrangling over cisterns or no cisterns.

S F. Cooper bought the property known as the Showers property of Rhoads & McAlva. Consideration, $4 50

Ed Horton and wife visited Harden county for three days last week, at Seven Pines

The boys shivereed G. W Arthur Friday night George set em up.

A W Buell was in town Saturday, taking depositions preparatory to a suit *in Kenton this week*—Buell vs Musselman

Tip Clark is taking in stock today, sheep and cows. Tip is a useful man, pays good prices

Jack Brady is in a bad shape. Brought it on himself Nobody to blame

---

Middle Age Anesthetics.

[From Leslie's Magazin]

In a paper read before the last meeting of the French Academy of Medicine Malgaigne described his researches into the anesthetics employed in Europe by physicians in the middle ages That such were known is beyond any doubt Abelard, speaking of the creation of Eve from a rib of Adam, speaks of the deep sleep which fell upon the latter as similar to that which physicians produce in patients upon whom they wish to operate Pliny speaks of a stone of Memphis which, when crushed and treated with vinegar, renders any pass to which it is applied insensible to pain and many old authors speak of surgeons producing sleep in their patients before an operation by mixing with their food a decoction of the leaves or root of the mandragora, or some grains of the plant called "morion" Preparations of these two plants, as well as of other narcotics, were employed by surgeons down to the thirteenth and fourteenth centuries, but much less in subsequent times

Opium was also used for a similar purpose, while in the east the anasthetic properties of hemp have been known from the earliest times These were all taken into the stomach, but anæsthesia by inhalation was also known Two different preparations were discovered in the thirteenth century one by a Dominican of Rome, the other by a surgeon named Theodoric, who was also a preaching friar, and subsequently a bishop Both of these were prepared from opium, hen bane, mandragora, hemlock, and many other plants, and were inhaled from a sponge It is, however, difficult to believe that preparations so little volatile could produce anæsthesia by simple inhalation M Perrin, who has studied ancient anæsthetics, has given the composition of a liquid which contains all the ingredients required for chloroform, *and it is said that this was applied to* witnesses or prisoners who were about to be tortured in the judicial tribunals of the Middle Ages After inhaling it the unfortunate subject was plunged into a semi comatose state, which diminished in a certain degree the pain of the torture This liquid was always kept in a place adjoining the torture chamber.

Bees in India.

[Fenton Standard]

The Englishman, of Calcutta, states that the experiment made by Mr J C Douglas who has imported a hive of Italian bees, has been crowned with complete success. The bees appear to thrive admirably at Calcutta, and have yielded during the present season eighty pounds of splendid honey This is considered to be a proof that a lucrative industry may be established in India, and a new dainty placed at the disposal of teeming millions of its land cultivators

We fear that this exultation is premature The experiment of establishing bees in countries of perpetual summer has been tried before now and has failed signally For a time the bees work diligently, and lay up rich stores of honey for their winter food But so soon as the bee discovers that there is *no winter and that from* year's end to year's end the flowers offer him a daily supply of nectar, he ceases to store up honey Indeed, did the bee do other wise he would forfeit much of his title to our respect as an industrious and thrifty creature Did he labor as he does, ceaselessly and earnestly, for no other purpose than to store up honey for which he can never have any use he would show himself to be an idiotic kind of insect and in no way superior in moral status to the human miser.

A Chinese Calendar

An enterprising New York Chinaman has published a Chinese calendar, printed in red like a firecracker label, and about the size of a circus poster

---

Marie Antoinette's Wardrobe.

The wardrobe left by Marie Antoinette in her cell consisted of two dimity jupons one dress and a jacquette in coarse cotton

---

GERMS OF DISEASE.

Methods of Multiplication—Action Analogous to That of Yeast—Danger.

[J S Billings, M D, in Harper's Magazine]

Some disease germs multiply only within the bodies of living animals, as, for instance, those which give rise to small-pox and scarlet fever. They retain their vitality for a time when thrown off in excretions, but they do not increase in number until they gain access to living tissues, and hence the diseases which they cause are propagated by contagion only. Other disease germs multiply, so far as we know, almost exclusively outside the living body, and produce their effects on man, not by growing within him, but by poisoning him with their products, as common yeast may be said to be the cause of delirium tremens through the agency of the alcohol which it produces. Malaria is a type of this class

A third kind multiply both within and without the living body, and some of these appear to especially multiply and flourish in human excreta. As yet we know very little of the life history of these disease germs, or as to how they produce their effects we are not even certain as to whether they are distinct separate species or whether they may not be some of the common micro organisms which by overfeeding or otherwise have become abnormal, microscopic monsters as it were, producing evil instead of good What we do know is that a very minute quantity of excreta from a case of cholera or of typhoid fever may, when introduced into the alimentary canal of a healthy person, produce in that person a disease similar to the one from which the germ originally came and we also have good reasons to believe that if a few such germs fall into a mass of excreta, as in a cesspool, they may under certain conditions multiply very rapidly, and render the whole mass of filth infectious, so that any portion of it will be capable of conveying the disease.

Their action is closely analagous to that of yeast, and the diseases which are supposed to be due to such action are known as the zymotic or ferment diseases Hence comes one great danger of retaining or storing in the vicinity of human habitations quantities of organic matter suitable for the nourishment of such organisms, for the channels through which such collections may become dangerously inoculated are so numerous and, in the present state of our knowledge, so impossible to guard against, that casks of powder or cases of dynamite would be really safer neighbors Sewage is not only a source of danger in this way, but also through the products of its decomposition

The most important of these in this connection are the gases and effluvia evolved in putrefaction, such as hydrogen sulphide, ammonium sulphide, carbon dioxide, and certain organic vapors of very complex constitution, chiefly characterized by unpleasant odors When concentrated, as in old cesspools or vaults, these may produce suffocation and almost immediate death, or great prostration, violent vomiting and purging convulsions, and death, in from one to two days. The circumstances are rare which produce such effects as these, usually the gases are greatly diluted before being breathed and the effects are less marked Constant exposure to such air impairs health gradually, but distinctly, especially in infants and children, the symptoms produced being loss of appetite, langor, slight headache, etc.

"Hoodoo" Methods.

[Atlanta Constitution]

Speaking of "Hoodoo" reminds us to say that if any of our lady readers desire to get rid of their negro cooks quietly and without trouble, they have only to place the house broom the kitchen with the wisp end down and leave it in that position over night As a matter of course none of our lady readers are superstitious, and it is not to be supposed that they will place any confidence in so simple a remedy, Nevertheless, in some hour of deep despair they may remember what is here written down and give the matter their attention.

There is another Hoodoo method of *conjurement quite as efficacious* Watch the person to be got rid of until he or she makes a track in the sand. Gather up the sand and throw it in running water, and the person who made the track will go away and never return. We feel that we are placing tremendous powers for good or evil in the hands of our readers, but we are confident these powers will never be abused

There a good deal of talk about superstitions, but the fact is that the negroes are no more superstitious than the whites after all allowances are made There are numbers of fairly well educated people in this country today who shudder when they hear a dog howling or the quavering cry of a screech owl Superstition in some form or other is a part of the natural and inevitable equipment of the human mind.

Photographing Birds in Motion.

[Chicago Times.

One interesting result of the photographing of birds in motion, which has been done, is the learning of the fact that a pigeon in flight flaps its wings 600 times a minute From this it is inferred that the "drumming heard as a pigeon rises from the ground is caused by the meeting of the wings above the back alone, and not by that and the striking of the sides combined, else the noise would be more of a buzzing nature

---

An Artesian Well in Tunis.

[Chicago Times.]

French engineers have succeeded in finding water in the desert country of southern Tunis At a depth of ninety-one meters they reached water, which rushed from the ground with such velocity that it carried along stones weighing twelve kilograms and threw them high into the air The well yields 8,000 cubic meters of water a minute.

A Drop of Blood

It is not generally known that on the middle stem underneath a cotton leaf is a small cell or cavity that contains a drop of blood which can be seen by pressing between the thumb nails.

Washington Labor to keep alive in your breast that little spark of celestial fire called conscience.

WILD ROSE.

[William Allingham.]

Some innocent girlish kisses by a ch
Changed to a flight of small pink
flies,
To waver under June's delicious
Across gold sprinkled meads—tho
swarm
A smiling powerful word did next
form
To little roses meshed in green, a
Of earth and air, and everyth
prize
For *rustful, gentle, delicate,* and w

See, Rose! sure thy sister flow'r it l
(Rosa Sylvestris one hath nam
well),
Methinks I can imagine gloomy Dis
Whirling you with a wildrose
to—dwell
In Hades. Only one thing sweet as
One thing—come closer—nay, I
tell.

THE "GARCON" OF PARIS

A Pernicious Practice—American Blame—Two Prices.

[Paris Cor Texas Siftings]

One of the pernicious institut Paris is the pourboire—the drink tip. You don't grudge certain men who have done you ice a little something in addit their exact wage—you do it wil spontaneously—but when it is for, asked for, exacted as a *jus* not as a favor, then the custom a a repulsive aspect it destroys character as a free agent, and have the faintest spark of Puritanness in your soul, you make a ture declaration of independence

I fear however, that Americans selves have contributed largely gravate this practice Compar few of them can speak French, a mostly come over here on unlimi lowances of money with the simple *pose in view of having a good* They succeed in having it—always true to the national temperament 'never mind the expense" Wh a free, untrammeled American c francs, much less for centime gives his garcon a gold piece ment of his dinner—I have seen it, and this is perfectly prope when that lynx eyed worthy bearing a silver plate, or silver plate, covered with large copper and small silver pieces, our fre tryman sniffs the air and disdains touch such a mess

What is the consequence' there are some garcons in Par pay as high as 20 francs a day privilege of wearing an apron in of the fashionable cafes frequented Americans and English n Where the waiters are on salary, not pay for their aprons, they their pourboires into a common and divide at the end of the day settling from the fund for bre with the proprietor In short, sult of my observations has been waiters, cabmen and shopkeepers are all on the constant lookout unwary or indifferent foreigners especially for the prodigal Amer

There are two prices the hon for the man who speaks French double the amount for the w heathen who does not or can't. surely, there can be nothing easier to separate these two classes the bland garcon inquires with eye of the stupid foreigner, vous Francaise, monsieur?" and swered in distorted idiom, " short," or asks, "Will you have soup, sir" and is calmly told *will not have some,"* he can class man with perfect ease, and flee accordingly.

Feudalism in South Wales.

[Longman's Magazine]

It is on the occasion of wheat —the nearest approach in Wales English "harvest home" that dality of the modern Welsh peasmanifested Every person, male female, of every age from the old urchin to the octogenarian has during the past year receiexpects in the future to receive, vor from the farmer's hands, at the Feuel Wenith," or whe ing," it is no unusual thing to s farm of from 100 to 150 acres as as fifty, eighty, or even 100 congregated to do honor to the by rendering volunteer aid in binding, and stacking the corn.

Not only must the laborer their wives and children all atte the village blacksmith, carpenson, cobbler, tailor, and shop ke expected to be present, and village schoolmaster, preacher son do not deem it derogatory dignity to take personal and act in the work during at least a po the day The day's work begi breakfast, and the resources farm wife are strained to the preparing food and accommoda the little army which will in house at midday

The dinner hour having arri the house having overflowed temporary tables and bench raised in the close or farmyard plentiful supply of broth and mutton, with accompanying ve from the kitchen garden, is p Tea is generally partaken o field—a sort of overgrown pri nic The work of the day is g over by 5 or 6 o clock, and a f is paid to the farm-house to pa the immense platefuls of Lo which invariably constitutes the supper

---

How to Treat the Teeth.

[Health Journal]

The teeth should be washed stiff brush on rising, and with used brush immediately afte meal, always employing lu water or holding cold water in part of the mouth until it is Never eat an atom after the te been washed for the night. Al the brush slowly, lest by a slip may be scaled or broken Afte let the bristles of the brush be up and down by a twisting making each one a tooth pick lowish tint to a tooth is proo soundness, hence do not seek them of a pearly whiteness *stroys them*

A Paper Chimney.

[Ex change]

The chimney of a manufactor lan, about fifty feet high, is pressed paper, a substance wh remarked, has almost perfect p resistance to fire.

NEWSPAPERARCHIVE®
NEWSPAPERARCHIVE®

LOCAL NEWS.

FROM THURSDAY'S DAILY.

—The prohibs hold a mass convention here next Saturday

—Gypsies camped at the open woods north of town last night

—The circus arrived early this morning over the Xypano from Urbana.

—Everybody and his girl are in from the country to take in the show today.

—Governor Hoadly and party passed through Marion on the C., H. V & T. last night

—Mrs M P. Hume is preparing to remove to Indianapolis, and there reside with Willis and Harry.

—Our old friend, Conrad *Neidhart, is* confined to his bed. He had a stroke of paralysis several weeks ago.

—It is on circus day that the Mayor and printers find out the number of friends they have. Passes you know.

—Homer J. Johnston left for Columbus Wednesday, to enter the Ohio State University, where he takes a course of study.

—Mrs B H Williams, of Peoria, Ill., is visiting in this city, the guest of T. J, McMurray and family, on east South street

—The Delaware Chronicle has enlarged to eight columns. This looks like biz on the top floor. The Chronicle deserves success

—The south bound C , H. V. and T. train due at 1 20 was an hour and a half late today Rather an unusual occurance on that road

—*Hyatt Frost,* Chas. Reiche and twenty of the executive staff and performers of the VanAmburg shows are registered at the Hotel Marion.

—George J. Cruzens, the prohibition candidate for senator, for this district, will address the mass convention at City Hall, on Sept. 19th, at 2, p. m.

—Sam Oppenheimer, Jr. left for Columbus this morning, where he will enter the Ohio State University for his second year of study in civil engineering.

—*Train* three on the N. Y., P. and O was six hours late last night and seven hours late the night before. A broken engine was the cause in both instances.

—Patterson Bros. are here repairing and preparing for the opening of the rink September 24. These gentlemen have a big attraction for the opening night

—Mrs Geo. James has so far recovered from her recent spell of sickness as to be able to go to Toledo today, where she will visit for a time among relatives

—The Marion Lodge, B P O Elks, goes to Columbus tomorrow to assist in the institution of a Lodge of that order in the Capital City. The boys will have a fine time

—The bagpipe man, with bass drum and cymbal attachment, serenaded us this morning. It was quite a treat, but he was given our last penny to go play on another street.

—The Caledonia band will play at the Fair this year A change from Prospect will be a relief, but Marionites would like to see their own band engaged once more

—An *infant* son of Mr. and Mrs Job Shrock died at its parents home last *evening at 8 o'clock,* aged about six weeks. The remains were buried this afternoon at four o'clock.

—G W Cook, A D Moor, J D Brick, A L Gast, J B Hilford and H. R. Cloud, of Prospect, wheeled over on their "Star" bicycles this morning They came to take in the circus

—According to the Fostoria papers the Rinehart combination have been playing to empty seats in that town this week Their new play, "The Seige of Vicksburg," was produced and was no go

—Dr Fenton, Geo. Ellwood, Indian Joe and squaw went over to Prospect to give the natives a free concert last night The whole town turned out, business was suspended and everyone seemed delighted with the exhibition.

—Ada Record: Conner & Clark have purchased of A. Laturette, of Marion, O , a new tile machine and are making large quantities of good tile which are sold almost as fast as they are made They have burnt eighteen kilns to date, each kiln containing over 400 rods.

—Our job press was kept running all last night in order to turn out work to fill the demand. The people of Marion are beginning to appreciate the fact that we do job work equal to any, at very reasonable prices and as a consequence that department of our office is crowded just at present.

—The republican county county committee have arranged the following meetings thus far Prospect, Sept 19, afternoon and evening, speakers, Gen Beatty and Hon M B Earhart; Marion, Sept 26, afternoon, Hon John Sherman and J. K. Hamilton, LaRue, Oct 10, afternoon, Gen. Warren J. Keefer

—Not liking the big crowd the Indian show attracted today, the circus people announced on their grounds this morning that the Indian party were driven from every town they visited This is a lie, told to get the crowd to the circus grounds Dr Fenton carries the recommendation of the mayor of every town he visits.

—There are an unusual number of fakirs and skin games with the show today All kinds of gambling schemes are run Don't be taken in by any of them Outside of the regular ticket wagon be careful in getting bills changed Counterfeit money is passed by many circus parties. Have the right change, and no more money than you want to use

—Clark Turney's and Zimmerman's dogs got together in front of the post office yesterday afternoon and for about ten minutes they had a wicked fight Clubs were used freely but to no avail Several buckets of water were poured over them before they would let go After being separated they went at it again and several more buckets of water were thrown over them Both dogs were severely punished about the head.

Real Estate Transfers.

Philip M. Howe to Samuel Cox, four acres in Grand Prarie tp., $300

George J. Bippus to C. C. Martin, lots 86 and 87 in Clifton, $75

Jacob Hecker, Jr. to Charles Thomas, 3½ acres in Big Island tp , $250

Ida H. Orvis to Emily B. Moore, lot 806 in Marion, $1500.

L B. Gurley to Louisa A. Jones, lot 825 in Marion, $350.

Joseph Schneider to C. W. Leffler, lot 1198 in Marion, $800

Robert McWhorter to O. A. Busard, lot 149 in Marion, $600.

James Harruff to Wm. Wolfinger, 40 acres in Green Camp tp , $1500.

David Rizer to C H Ledman, 34 acres in Bowling Green tp , $1100.

H. Ham to M. M. Mohr, lot 244 in Prospect, 1801.

It is a Fact.

That Marion's hope of natural gas is very poor. The question will be definitely settled ere long, but we are told there are no prospects at 1,500 feet

That a hysterical and dispeptic woman on West Center street don't like the editor of the STAR, and tells everybody "he's too dum to eat" Sometimes friendship is a curse, so we will bear up under all this.

That the merchants want better hails for the exhibition of their goods on the fair grounds or they won't exhibit

That they tell Pete Barger has given up the postoffice at Caledonia *Don't ask* why. It is not a fact.

That those aspiring to run a daily in Marion might begin now Those quitting the STAR because we want our pay would *give them a good hist to start on*

That the circus is here today

That M. I. Miller has changed his residence to "Crawford's Hill."

That G. M. Thomas is going to be married

That the rink opens September 24, and the formal opening will be an auspicious one

Prospect.

The Watkins House is now under roof and is being finished as fast as possible. It is going to be fine

Rev D Simon will begin his German class in the Normal school next week Quite a number of business men propose to join the evening class.

The penmanship department is starting favorably, under the management of Prof. D Griffiths, who has fine ability as a penman and artist He will exhibit some of his work at the Marion fair this year.

Prospect can boast of twelve wheelmen Can any town of its size beat that?

Miss Mame Bryan is on the sick list this week Miss Abbie Gast has charge of her school temporarily

T R Shinn and Dr Marshall, of Agosta, were in town Tuesday, on their way to Columbus

Rev J Simms starts today for M. L conference, at Fostoria. He will report Prospect station, paid up, thereby assuming her a success as a station.

The republicans promise to give Beatty and Townsend a good audience on Saturday afternoon of this week

"Jim, I wish to inform you that you will have to leave this place in five days or suffer the consequences "

James Gillman, a colored barber, found the above notice on his door the other morning Jim says he don't know any reason why he should "skip" and thinks he will stay.

FROM FRIDAY'S DAILY

—The court is grinding along slowly.

—The circus went from here to Ashland

—Did anyone see the much advertised "Quedah" at the circus.

—Eh Bosh got full of circus lemonade and was run in by the police.

—Is Marion going to do anything for the Washington C H. sufferers?

—Judges Seney and Moore enjoyed the circus from the reserved seats.

—J Hunter was up from Prospect yesterday and favored the STAR with a call

—Green Camp was represented at the show last night by a band wagon load of young folks

—The circus must have struck a heavy *frost lately* The *clown had a big lot of* chestnuts on hand

—Mrs Kate Hardy has changed her location to the residence of T S Cummins, on East Center street.

—Hereafter the lamp lighter will put out the lights in the street lamps This will be a relief to the police force

—Bucyrus Critic J B Riley, of Marion, will be at the fair this season with four running and two trotting horses

—The city's gas bill for last month was $137 90 For streets, $88 20, for City Hall, $14 35, for engine house, $35 35.

—H. Schaffner has just returned from Cincinnati, where he bought goods that generally enhance the *value of his furniture* stock

—Henry Mumford, who was struck in the eye with a piece of iron at the Huber shops, is slowly improving. It was at first thought he would loose his eye

—A fakir was trying the skin game of a prize candy package which would draw a five dollar bill, among those in the reserved seats last night He did not catch on, however

—Mansfield Herald Rev Wm Downing, of Marion, president of the Disciple Missionary convention, and his son Frank, are in the city, attending the annual session of that body

—On Tuesday, M Dudley was made to rejoice by a letter from the Patent Department at Washington, D C , informing him that a patent had been allowed upon his picket fence

—Bucyrus Critic The race between the horses owned by Thos Mackey, of Galion, and R B Eaton Jr , which was to have taken place today has been postponed until next Saturday on condition of the track

—The council proceedings show that watchmen are to be placed at the railroad crossing on West street This will be gladly received by the traveling public Let last street be likewise provided with gates and watchmen

—Our Jewish citizens will close their places of business at six o'clock this evening, when begins their most solemn holiday—the day of atonement All the adult population abstain from food and drink, fasting for 24 hours.

—B F. Bridge arrived at home Wednesday night, from Clark and Champaign counties, where where he furnished to parties, fine lace curtains, mosquette and velvet carpets and other accessories to household adornment

—P I Gravin, I Snyder, I Snyder, J Hoover, M Schramer, Will Bohn, A Hess W Weber, S Cathers, J I Good, J W Fawcett and G S Smith, members of the Galion base ball club, are at the Kent House

—The tonsorial artists at Fred Isslob's have been engaged for some time past in building a large bird cage and now the structure is about completed, and is a good one John Kile is the architect but Fred watched the job with a careful eye

—Yesterday afternoon, Mrs Fred. Seffner, of Florida, who for some weeks has been visiting friends and relatives in Mansfield, Bucyrus and Upper Sandusky, returned to Marion, where she will visit for some time, and be welcomed by her many friends

—We hear that Miss Helen Search is organizing a lecture course for the coming season The course will include some of the best speakers now on the lecture platform This kind of enterprise ought to be liberally encouraged by our people, for obvious reasons

—The Mansfield News contains a sensational report of the actions of a young "Marion lewess" and a reckless married man of that city Marion gossips would no doubt delight to read it, but the young lady has promised to do better and hoping that she will without publicity we suppress the reprint of the item

—Our friend John Anderson, the blacksmith, has gone and committed matrimony He went down to Urbana, Thursday, and took onto himself a wife in the person of Miss Lizzie Kinna, an excellent young lady of that place, and the happy young couple are already at Marion, where they will make their future home We extend our wishes for the great happiness so worthy a couple should enjoy

—Bucyrus Critic The Galion base ball club were done up yesterday by the Marion boys to the tune of 12 to 7 The playing of some of the home nine would have disgraced a lot of school boys In the language of the boys themselves it was "simply rotten" The home club got the worst of all the decisions of the umpire, his findings hardly becoming so unjust that the local boys kicked for a change, which was made, and the game proceeded

—Seventeen members of the Marion lodge B P O Elks took the morning train for Columbus today, where they will attend the institution of a new lodge So far as we can learn the following composed the crowd this morning Fred Heberman, B I Waples Samuel Bell, Eugene Sweney C C Pettit, I H B Beale, I W Bryant, Charles Beckman, J S Reed, James Bryant, Dr Dermin, M H Virden, S G Klenmaier, Wm Bland, H C Lee and J L. Crow This afternoon J H Vaughan, Harry Culbertson, Ed Dornbaugh and John Beale will join them

—The Board of Pharmacy will be in session at Cleveland, O , on Monday, October 12th, 1885, and will there hold an examination for the benefit of those persons who desire to register as pharmacists or assistant pharmacists Candidates for registration as pharmacists are expected to pass a satisfactory examination in chemistry, materia medica, practical pharmacy and prescription work The examination for assistants, whilst not as rigid as the one for *pharmacist, embraces the same subjects* as applied in active practice As the Board will be in session for examination only on that day, candidates for examination will please be on hand promptly at 10 o'clock, *a m of the day mentioned*

—D Yake will hold grand opening days of seal skin sques and ladies' and children's wraps of all kinds on September 29 and 30

Council.

The adjourned meeting was held Wednesday evening, with all the members present

An ordinance was adopted establishing the grades of certain streets

The street and alley committee were authorized to relay tile on West Center street.

Petition by M. B Chase to widen Goose Creek ditch, or sewering it, referred to judiciary committee

A resolution was adopted for relaying and repairing the gutters in front of the Masonic block, and John Cull's and John Darmody's properties, on Center street, and the property of the Leonard and Bultram heirs, on Main street

An alley was ordered opened between Paul and Orchard streets This is a continuation of Union street.

The Council accepted a proposition of the Xypano and C C C & I railroads to help pay the watchmen on West street The railroads will pay one third each and the city one third The corporation will have the appointments to make

A resolution was adopted to pay the lamp lighter $10 per month to extinguish the street lamps

On a motion in the matter of the C C C & I railway, as compared with the grade of the streets was referred to the city solicitor to report at the next meeting

About $500 in accounts were allowed and ordered paid

Adjourned

LaRue.

Alex Prettyman is doing more on our streets than any street commissioner ever did before

The Scarlet is filling rapidly

Diphtheria is spreading among the children

Mr Ridenour makes an excellent superintendant of the Union schools He teaches special classes in arithmetic and latin

Milt Virden is an accommodating druggist, night or day He is proprietor of the Palace drug store, and also notary public

Mrs Joseph Quigley's mother is visiting her in her illness

L Booth, from Marion, has moved his family to this city

Calvin Ingold's show has the diphtheria

The STAR is taken all over town by the live enterprising citizens, who keep up with the times

Slinger and Quigley have moved their saw mill, *and are making a grain* warehouse of it

Allen & Slouser are putting up a new millshed and a new boiler.

Farmers are beginning to cut corn and are sowing large crops of wheat.

BURNS

Examiners Report.

The examiners completed then work of examining the books of the county treasurer yesterday, and submitted the following report, which the STAR (the first paper in the county that places the report before the residents of the county) publishes in full The books call for $34,728 80, and on counting the money $33,818 14 was found in the treasurer's safe Below is the full report

FUNDS	BALANCE $	OVERDRAFT. $
County		4,266 28
Infirmary		817 05
Children's Home		
Bridge	2 119 77	
Building	3 842 78	
Road	72	
Bastardy	38 88	
Peddlers' License	10 00	
Show license		
Unclaimed costs		
Duplicate	1,712 38	
Road funds		
Dog tax	600 43	
Jurors Insolvent	23 50	
School	1,998 78	
Bible	1042 00	
Special tax	110 56	
Hunt & Nye & M Imp road		702 49
Mt Victory & W Imp road		651 84
Marion & Prospect Imp rd	166 07	
Union & Owens Imp road	224 16	
Marion & Richland Imp rd		2,01 93
Marion & Bucyrus Imp rd	1,0 47	
Pleasant Improved road		975 91
Ladley Improved road		20 81
Richland & Delaware Imp rd		1 3 21
Waldo & Prospect Imp rd	187 23	
Neil Ditch		272 00
Dixon Joint Co ditch		174 85
Dixon & Litchfield	86 50	
Big Run ditch	209 09	
Stambaugh Joint Co ditch	76 87	
L & P Joint ditch		1,097 58
Woods ditch		764 43
Norton Run ditch		0 63
McGruder No 2 ditch	90 23	
Rush Joint Co ditch	111 24	
Hull ditch	0	
John ditch		2,0 08
Roberts & M ditch		781 7
Black & Van ditch		70 68
Armitage ditch		80 44
Wolf ditch	18 96	
Wood Hill ditch		20 2
Bowers Ditch ditch		0 91
Richards	103 50	
Elm ditch		3 80 04
Bowman ditch		2 3 47
Pleasant Corner ditch		1 1 2
Gladmon ditch		44 00
Hull ditch		117 0
Gray ditch		0 63
Walker ditch		202 50
Hull & Bowman ditch		681 00
Wade ditch		115 75
Smith ditch		2,7 75
Konnal ditch		60 0
Swartz Joint Co ditch		217 00
Hull & Bell Joint Co ditch		2 0 00
Iron No 2 ditch		10 00
Totals	$31 881 46	$20 15 90
Balance	11 728 80	

THE SPONGE INDUSTRY.

How the Business Is Carried On by the Bahama Islanders.

[Albany Argus]

Previous to about 1850 the Bahama islanders cared little for anything that was more tame than wrecking That was the favorite business of both men men and women, who thought virtually nothing of pursuing the ordinary methods of obtaining a livelihood. But when the number of wrecks were lessened by the erection of light houses and the substitution of steam for sailing craft, the islanders gradually turned then attention to the cultivation of the soil and the exploration of the depths of the sea The outcome became two-fold. The two industries that sprang up were the pineapple business and the sponge trade, which are now of such importance that they bring considerable money into the colonies, and furnish steady and lucrative employment to several thousand persons

When the first sponges were taken out they were commercially divided into two classes, the coarse and fine, worth respectively 5 and 10 cents a pound. Now there are recognized to be nine classes, which, in the order of their values, are sheep wool, white reef, velvet, dark reef, boat, hardhead, grass, yellow, and glove Of some of these varieties there are several grades. Bahama and Florida sponges are about of the same value, but they are both rated in market as inferior to those of the Mediterranean Previous to the rebellion the amount of sponge gathered annually scarcely exceeded one ton, and it was worth on an average $26 per 100 pounds.

There are several hundred sponge craft each of eight or ten tons burden, and carrying from six to twelve men Though these vessels merely coast along the bank and among the reefs, they carry six weeks supply of provisions and do not run under lee except in case of a storm The sponges are found where the water is shallow and are to be seen growing on the rocks and reefs They are caught by diving, or by means of iron hooks fastened to slender poles When first brought to the surface they are black, gelatinous, and soft, for the sponge proper is only the skeleton of a silly like sea animal The catch, spread on the decks of the vessels, dies and the living covering decays, emitting a horrible order in decomposing

When a cargo is secured the vessel puts in at its home bay and the sponges are placed in a pen of stakes at the water's edge, where the action of the tide tends to remove the black covering. The process is completed by pounding by hand, and the sponges are strung on strip of palmetto, each strip having four sponges, and being called a "beed." A cargo of "beeds" is worth from $100 to $ 00, and the sales and handling are substantially controlled by the Nassau Sponge Exchange company, limited, which is chartered and makes regular exchange sales

After the sponges are clipped to good shape they are put to soak in vats of lime water, and after several hours are dried and bleached in the sun Next day they are pressed into bales, each two by three feet and weighing 100 pounds These bales, when incased in bagging and strongly corded are ready for shipment All of the work from catching to shipment is done by native blacks early all go either to the United States or England and the total worth exceeds $50,000, of which this country handles $100,000 or more

Mme. Judic's Tour.

NEW YORK, Sept 17—The Parisian company, who are to support Mme Judic in her American tour, arrived on the steamship Canada They number forty-seven persons. Mme Judic will not arrive until about the 24th The opening will take place at Wallack's on October 1 After a season of some twenty nights, the company will visit Boston, Philadelphia, Chicago, San Francisco, Mexico, Havana, New Orleans, St Louis, Washington, and Baltimore Mlle Amee also arrived on the Canada. Her season opens September 28, at Toronto.

TOO LATE.

[Charles F Whitney in N O Times Democrat]

The morning was filled with sunshine. The streets of New Orleans leading off toward the rear of the city seemed bedded with ox-eyed daisies, so yellow was the early morning light that flooded them The bright green leaves of the sycamore trees in the archbishop's garden were splotched with patches of gold where the light touched them, and the red tiles of the old Spanish houses in the more ancient portion of the town threw off the dust of years and welcomed the day with bright faces of orange and vermilion From a lofty chimney top a solitary mockingbird, delirious with delight in the beauty of the new found day, was pouring out his minstrelsy with bursting throat as if the rosary of his notes was broken, and he, in reckless prodigality, was scattering the silvery beads on those below

With a blue cloth cap set jauntily on the back of his head, and a short cherry stick in his right hand, a trimly built young man sauntered out the Ursulines, taking the middle of the street for his path, as is common with the paysans of Europe There were no vehicles out so early save a few straggling milk carts, and he easily avoided them As he went along he twirled between his thumb and forefinger the little cherry stick in so dexterous a manner the servants on their way to market were attracted to the little pedestrian, and set him down at once as some wandering street juggler. Perhaps this judgment was somewhat strengthened by his foreign appearance

His trousers, of creamy white velveteen, were inches too long for the short but active legs, and they hung in loose wrinkles and folds over his hobnailed shoes, almost concealing them. The easy-fitting blue cotton blouse added its evidence, and a second glance would assign the loiterer at once to the vine-clothed terraces of France Square set shoulders, erect head, and swinging military step conveyed an impression of the drill sergeant's work, which was confirmed by the bronzed face and pointed little mustache He had evidently seen service

As the notes of the mocking-bird caught his ear he stopped suddenly and looked inquiringly around At last he saw the songster on the chimney He seemed puzzled A few cheery notes of the meadow lark had transported him back again over the sea, but when the song, in trills and crescendo, skipped gracefully from lark to linnet and so through the complex score of many birds, the wayfarer seemed astonished at this musical wonder Whistling to himself a gay chanson of Beranger he took up his walk down the middle of the street

Taking from beneath his blouse a letter soiled with much handling and reading intently a few lines of the scrawling handwriting, he glanced up at the numbers on the houses He evidently had not reached the place of which he was in search, for he replaced the letter carefully and renewed his march Again and again the letter was drawn forth until, at last, he paused before a tall brick residence with a broad veranda extending over the sidewalk, and a wide porte cochere.

He looked up at the windows, but they were closed. It was evidently too early for the people to be about, so he took a seat on the steps of a cottage opposite and waited. He had traveled so far and so long, now that he had reached his journey's end he was in no hurry to end the delicious anticipations that had been his constant companions. Yes, he would wait.

He took from his pocket a Marseilles pipe, and filling it with tobacco from a silk embroidered pouch, lighted it with one of those little waxen matches that go off with a snap, and puffed vigorously. With a smile of intense self satisfaction he watched the smoke curl in wreathes and long serpentine clouds, as it drifted away in the sunlight, never relaxing his gaze, however, on the great door opposite When he had finished smoking, he put the pipe carefully back, and with the end of his cherry stick began to make hieroglyphics on the sidewalk in an abstracted manner. Then he fell to whistling, at first soft and low, but as he grew interested in the old and familiar air, he increased the volume of his shrill notes

As afar off he saw again the chestnuts of his native place, and the long lane bordered with pollards leading toward Goberoy in Normandy He could even distinguish through the underbrush the sparkling waters of the little river Terrin, and he thought he could hear the bells calling the faithful to early mass As he whistled, the picture grew more distinct, and a girl, driving before her a solitary cow, passed under the shadow of the mulberry trees. Ah! He knew who that was! and he ceased whistling to murmur, "My angel."

A sound aroused him and drew his eyes once more across the street The little gate in the porte cochere was open, and a mulatto woman came out with a pitcher in her hand.

The little man in the blouse immediately rose and stepped across He addressed the old housekeeper. Did she know a girl named Celestine Naudet, a girl from Normandy?

Yes, she knew her She had lived three years in this house—ever since she came from France

The little man's eyes sparkled His cheeks grew redder beneath the tan and bronze of exposure "Could he see her"

The colored woman eyed the stranger closely Could this be the Alive, Celestine had spoken of so often? She would see So, in her creole patois, she asked "Excuse me, is he coming to frai?" The little man at first did not understand, but then he question solved itself "No, he was not precisely her brother, but an old friend an viel ami."

The mulatto woman smiled sadly, and in a desperate endeavor to tie her tignon tighter answered, "Aha that is all She seemed to take a greater interest in the young man She told him that Celestine was no more at their house She had gone away two months before, but she would tell him where to find her Oh, yes, she was well. Then she pointed in the direction of the city park, and described a little house on the Metairie road with a dairy just beside it It was far to walk, yes. It was two miles. The blue cap nodded thanks, and with the blouse, the velveteen trousers and the hobnailed shoes, started hastily in the direction pointed out.

The old mulatto woman followed him with her eyes as he passed out of sight down the middle of the street. When the last of the little cloud of 'dust disappeared, she shook her head sadly and muttered "Pauvre enfant, pauvre enfant!" Then the milk cart came up and her ruminations were interrupted.

As he walked on the houses were more scattered. Open lots and dilapidated fences became more frequent. The city lay behind him and the course of the street was more difficult to follow. Then he came to the open commons and he stopped under a tree to rest. The grass looked so cool and green, and the landscape so different from the city He lay down at full length, and, resting his chin in his hands, gazed out at the level plain as one who had not seen the fields for many a day The live oaks of the park were to him the chestnut trees in the park at Goberoy, the cows the same he knew as a boy, and a lone mulberry recalled those lofty trees that looked over the walls of the convent at home. The cool breeze that came briskly from over the common refreshed him, and as no one was near he hummed in a delicate falsetto, "Ma Normandie." There was a touch of sadness in the voice, a tremulous quaver in some of the notes that indicated weakness on the part of the singer, but with a rub of his sleeve across his eye he stood up and started again on his walk

He inquired his way from time to time, and receiving answers in his own language, he felt quite at home It is true, the men he met driving cows afield spoke the tongue of the lower provinces, away down in Gascony, yet they were French, and that warmed his heart toward them He was now far out from the city, and looking back he could see the spires of the churches, the smoke of the factories and here and there the tall masts of the vessels in the great river. As he went along he talked to the cows as he used to do when a boy He called them by the names of his father's herd Then he fell to singing again Why should he not be happy? The years of hardship, of toil, of waiting were over He was about to reach to realization of his life's dream "Ah, what a voice she had in those old days!" And those eyes—large, dreamy, dark ones—whose gaze made one tremble with delight

"Ah cherie," he whispered to himself, 'you do not know how near I am to you"

At last he reached the park, and was astonished at the size of the oaks. They were larger than the big chestnut at home He looked down the road for the little house beside the dairy. A surly looking man on horseback told him there was such a house further down He would find Mme. Pierrot who lived there at home, and the man rode on

He hurried toward the place. The house was small, of three rooms only, with a garden in front and a horseshoe nailed to the step to keep witches away. A small dog was sleeping on the steps. He knocked on the door with his stick, and looked around Everything was so quiet, the silence weighed upon him. From the distance he could hear the lowing of cattle and the crowing of cocks, but around him everything was still, save the monotone of the cicada. The pendant moss of the great oaks swung to and fro in the breeze, but its motion was noiseless He did not like the feeling that came over him And yet was not this the brightest day of his life'

"Entrez," came from within

No more doubts now. No more weary hours of waiting That voice in a million he would recognize It was the voice of the little girl under the mulberries in Normandy The cicadæ in the oaks overhead sung a livelier tune The mosses danced to a gayer rhythm in the breeze.

He opened the door There before him stood the owner of the voice. In her hand she held bunches of crisp lettuce, whose apple green color reflected a brighter light over her face Her jet black hair was twisted into a knot on the back of her head, leaving bare the brow, which was low and broad She was plainly dressed, but there was something in her quiet manner and *comely face which left the impression* that her present position was new to her

When she saw the young man with the blouse she was surprised, startled, but she did not scream As a rule, the most tempestuous moments of a woman's life, the climaxes of her fate, are met with silence and compressed lips The strongest billows of emotion are not capped with foam

There was a moment of silence and then the stranger rushed toward the pale woman. "Mon Ange Celestine." A motion of her hand kept him back. She withdrew to the other side of a table that stood in the middle of the floor, covered with fresh vegetables

He impetuously advanced, but she held him off with *a look,* and *in a low* voice said "Too late" He stood looking at her as one in a dream He did not speak. He did not move He was repeating her words over and over again The lustre seemed to have left his eyes and his hands, tanned and roughened with work, became so white the finger nails seemed purplish by contrast

At length he asked in a calm voice, "What do you mean, Celestine?"

"I am married"

"Yes?"

"*It was two months ago*"

"And you forgot me, then?"

The woman looked out of the window across the green commons A man on a little sorrel pony was there amongst the cows. She sees the lump of mulberry trees in the distance, and she was again on the lane leading from Goberoy, in Normandy A veil of mist or tears, which was it? obscured the vision She turned to her visitor saying, "I did not hear from you for so long, I did not you dead"

"I wrote."

"The letters never came."

"Then all hope is gone?"

"All."

"And I can not stay here"

"No. My husband, who knows all, would not like it. He has just left here on his horse."

"Ah, yes! I saw him."

NEWSPAPERARCHIVE®
NEWSPAPERARCHIVE®

A FAMILY AFFAIR

BY HUGH CONWAY

[CONTINUED]

CHAPTER XXVI

A WORD IN SEASON

After one or two unsuccessful attempts Carruthers found Mrs John Rawlings in a stall behind the fancy counter at No 142 Gray street She was very hard at work—no doubt endeavouring to make up for her husband's neglected condition In her hands she held what appeared like a long salmon colored twine through which by a dexterous twist of the wrist or some manipulation only known to the initiated she was rapidly transforming into ornamental and symmetrical portions of those hideous articles of dress, known as lustre Upon hearing that Carruthers wished to speak to her in private she wiped her hands on a cloth and lifting up a flap, a species of drawbridge in the counter begged he would step through and follow her upstairs

He did so, and was shown into what Mrs. Rawlings called the parlor a room papered with a startling paper, carpeted with a dazzling carpet, furnished with imitation walnut chairs and couch upholstered in the brightest blue tapestry the mantelpiece bearing a mirror in a burnished gilt frame, and, among other gay ornaments, a huge pair of those glass vases, with suspended prisms known as lustre the fire glowed very brightly and was kept in order by a fender and fire irons of flashing steel It was in fact, a room which appeared to open its eyes and glare at you as you entered A man even more anxious and preoccupied than Frank was could not fail to be struck with the general effect It would have been positively ungracious not to have noticed it

"What a bright room" he said

"It is a bright room" said Mrs Rawlings in a gratified way "You see, sir, we often kill as many as thirty pigs before break fast"

This seemed a digression without bearing upon the main subject "Poor things!" said Frank, without making it clear whether he referred to the pigs or their slayers

"At first, when I married Rawlings, I found it a melancholy business, so I made up my mind to have everything away from the factory bright and cheerful"

"You have succeeded I hear," said Frank, as he took the azure covered chair offered him

"I hope so You see sir continued Mrs. Rawlings, 'every business has its drawbacks as well as its advantages Many don't like the pork business, but it's a nice clean business—there's no dust about it like there is about baking I hate dust of any sort"

At another time Carruthers might have been amused and have tried to draw this woman out, but he was now only anxious to hear about Beatrice, so he commenced his inquisition

Yes, Mrs Rawlings had been at Blacktown She had stayed at the "Cat and Compasses" She or rather her husband, had believed a little boy to be their missing son A young lady had called upon her one morning She gave no name, but she was a tall young lady, very handsome, and with gray eyes, beautifully dressed, in fact, quite a young lady Yes, poor thing! quite a lady

Would Mrs Rawlings tell her visitor what had been said or done at that interview? Oh, no—never The good woman shut her eyes, compressed her lips, and shook her head slowly and solemnly, the combined effects of these actions being meant to show that Beatrice's communication was forever locked up in the sacred repository of her heart

Mrs Rawlings really meant to keep Beatrice's secret, and doubtless she might not pressure been applied she would have kept it loyally But unluckily she was one of those who have to struggle to retain a secret not only its main body but little corners which would slip out unawares In trying to guard Beatrice's secret from her visitor's renewed questions she was like one trying to pack a feather bed into a travelling trunk as one part was pushed down another part rose up The words 'poor thing!' applied to Beatrice had already raised Frank's curiosity to the highest pitch and made him believe that the present inquiry was not collateral

Was he justified in striving to learn what Beatrice wished hid? He thought so He loved her *with a pure unselfish love, so unselfish* that he was not endeavoring to find the cause of her flight for his own ends but in order to be able to give her all if she required it Yes, the man who loved her had a right to try and learn all about the woman whom he believed loved him Besides had Beatrice in any way bound this woman to secrecy? He could scarcely believe it. He fancied that Mrs. Rawlings, as some people will, was making a mystery of nothing Beatrice may have given her money to withdraw the absurd claim, and she was ashamed to *confess the fact*

"Look here," said Carruthers "I must and will know what took place between you and the lady I warn you that by concealment you may do her the greatest wrong You cannot harm her by telling the truth

Again Mrs Rawlings shut her eyes and shook her head

Again Frank pressed her, again and again She still kept the secret, but over and anon, by means of some unguarded expression let a corner slip out So much so that Frank fully realized the fact that Beatrice was driven to seek that interview by some great stress some grievous need He began to fancy that in spite of her denial in knowledge even of her name, Mrs Rawlings might be able to tell all about the flight

'Can you tell me where to find her?' he asked 'I warn you if you withhold her address from me you may do her a wrong which may never be repaired

He spoke earnestly and impressively fixing his eyes upon the woman as he spoke He wished to learn from her looks whether she knew the address or not

A sudden inspiration seized Mrs Rawlings *Inspiration may come to a purveyor as well as to a poet* The young man, this caring young fellow was the cause of all the shame and mischief—what secret was there to keep from him He might be right in about the harm he might do her alone

'You want to find her?' he asked "You don't know what she is?"

'I want to find her I shall never rest until I find her He mustn't told Mrs Rawlings that her instinct was correct She rose and spoke with dignity

'Yes, sir she said go and find her Go and do what is right I never no the man I think your conscience will tell you what to Oh sir make what amends you can while there is time Life is uncertain I've things of this sort which haunt a many and

The look of which at first set on Frank's face at the mention of his name, also horror to be surpassed

'Perhaps I've been wrong even went on the woman Perhaps you did not know all She said the child was born in secrecy Perhaps you never knew it But go to her now, sir, and make what amends you can It's not for me to speak, but what can a gentleman want for his wife more than a beautiful, proud looking young lady like this. Dear, dear! what she must have suffered, poor thing"

Carruthers was ghastly His hands grasped the table for support Mrs Rawlings glanced at him and felt that her impromptu oration was doing its work.

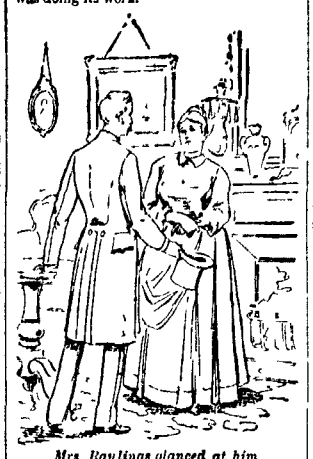

Mrs Rawlings glanced at him

"There, don't take on so," she said kindly "There may be excuses for you Old people oughtn't to judge the young too severely

"Tell me all she said, every word" gasped Carruthers He had forced the woman to give him this bitter cup, and he meant to drain it to the dregs

Oh, poor dear! she told me all Told me how she had been forced to make her secret *known by my husband* a claiming the child My husband for her She told me how no one knew about the baby, how she should have to let all be revealed unless I helped her. She told me how she had longed for her child, and somehow, I don't know how, managed to get it to live with her or near her Oh, it's such a pretty boy! Such a pretty boy, sir!

'Where can I find her?' asked Carruthers Not that he now hoped to learn

'Where! I suppose somewhere near the child, down at Blacktown You know the lady's name I don't But you'll do what's right won't you sir?

"Yes," said Frank "I will do what is right Thank you Good morning'

He left the room, and departed by the way he had come Mrs Rawlings returned to her interesting occupations She knew the name neither of her visitor nor of the lady whom she had seen at Blacktown but to this day, when she recalls the look of what she believed to be remorse on the young man's face, she is happy in the thought that it may be a few heartfelt and appropriate words, though only spoken by a humble woman like herself, helped on the great fight of good against evil, righted a wrong, and made a sister woman happier May such a mistake occur to many of us It causes consolation

A worthy soul, Mrs Rawlings Nevertheless, we will now bid her adieu, and hope that the business in Gray street continues to flourish

But Frank Carruthers! Poor Frank whose researches had led him into such straits Who had learned the terrible half truth which by a paradox is often greater than the whole. Carruthers walked and walked—out of Gray's road—on and on—without heeding whither Such grief as he felt to-day was a new experience in a man's life When some three months ago Beatrice told him she could not love him, the shock as we know was great, but in spite of it Beatrice was still the Beatrice of his dreams. Then there was hope there is *always* hope in such cases But now none! Not a vestige!

He laughed bitterly as he thought of the hours he had spent endeavoring to find the cause of what he had called Beatrice's complaint—if her general apathy and indifference to the world at large Now he had got at the very germ of the disease No wonder she was cold and reserved with such a secret to carry—such a dread overhanging her Poor girl! Poor girl!

He could see how the boy's coming to Hazlewood House had been arranged Through Mrs Miller, of course And by his new light he was able to explain a disorder which had always troubled him On the night when she bade him hope and wait the nurse had told him that Beatrice had saved her years ago from starvation whereas Horace had told him, that until she came to the house she was a stranger to them all He had not thought it worth while to pursue the inquiry

She, this strangely mannered woman, had made him promise to wait Wait for what! There was nothing to wait for Even if he, as he secretly told himself he could shut it out he reflected and be willing to take Beatrice as his wife even now, he knew that

a barrier, never to be climbed, would be raised by her He did not wrong her in this. He knew that for all that had befallen she was mourning in mental sackcloth and ashes He had no blame to give her, no stone to cast

She had not tried to win his love She had not accepted that love when offered Too well he knew why Yet he knew also that she loved him—loved him but would never be his The thought drove him half mad No friend of Carruthers' would have known him as with heavy brows and bent head, he walked through those quiet streets of suburban London

But why the flight? No new dread, no new danger could have threatened her Did she after all fly because he was coming to Hazelwood House! Did she fear that her relation must give way, and with one breath she must avow her love, and with the next tell her lover that love could not be returned! No A word from her would have stayed his coming She had even as good as asked him to come She was not flying from him

Then the thought of that man who was dying, he came to his mind He shuddered and put his lips he knew not why But his first thought was to trace this unknown man and learn why he wanted Beatrice

His mood changed He would not seek him He had no motive to learn After what he had this man dead all inquiries as to information could but tend to make him more miserable There was no thing now left for him in the world but sheer hard work Work work work, the greatest blessing ever given to man

So he walked on and on, almost crying in his anguish almost raving in his utter helplessness to mend matters. But all the while do what he could to tear his idol out of her shrine thinking of her as the calm fair stately girl he had known and loved, the envy of all the world against whom slander should not whisper

Before his aimless walk was ended his mood had grown soft and pitying Anger had simply fallen away All he could now think of was Beatrice and her sorrow All he wished was to be by her side and tell her that was one who would love her as a brother to her He would receive that he would now acquiesce in her disappearance calmly as had her uncles disappeared He would find her He would go to her, take her hand tell her the secret was his, comfort her, and, if it were possible, stand between her and what she had to bear.

But he knew now, or thought he knew, the utmost that life had to give him, and he saw in it a sorry substitute for what it had seemed to promise only a few days ago

Blame her! Why should he blame her! How had she wronged him?

CHAPTER XXVII.

A HELPING HAND

To make up one's mind, to vow to find a young woman who has disappeared without *leaving a trace is one thing—to find her* another The world is a place of considerable size and chance meetings are not so common as the confiding novel reader is asked to believe Such was at least the experience of those men who, from different motives were *most anxious to find the fugitive.* The first was Maurice Hervey the second Frank Carruthers

Hervey, who, having paid a second visit to Oxford Mansions somehow managed to learn that Beatrice, the boy and the nurse had gone to London in a hasty adieu to Blacktown and returned to the capital The more he pondered the matter on the more apparent it became that to us his own words, he was not out of luck So long as Beatrice could call her own resources from him, so long was he utterly helpless He could, of course, bypass a certain amount of revenge but that cost would be too terrific However revolting a thing may be it may be bought too dearly He could walk boldly up to Sir Mainguy Clauson and proclaim himself his son in law He could go to these Italian and how then that he married their ward who was little more than a school girl But what good would this do? His better self would shout and his quiver held no other thoughts but bring down Beatrice but not her money He would have to deal with men of the world instead of a woman over whom he held the terror of exposure He had one article to sell, silence There was one customer for it, his wife With her he could trade to advantage but the moment he fell back for another market his commodity became all but valueless

Again, there was that cursed clause in Talbot's will Hervey could easily prove that Beatrice was his wife but in doing so he also proved that she had married, when under age, without her trustees' consent and the said trustees could do almost exactly as they like with her fortune! Properly they would throw him two hundred a year so long as he kept out of the way What was two hundred a year when you know that had he not insisted on bringing some one's head down to the dust, he might have had ten times the amount? Why had he not taken the money and foregone his revenge?

In fact, Beatrice's flight, although not effected for strategical reasons was a masterpiece, a move which bound her enemy hand and foot Savagely he looked forward to the time when circumstances would force him to take the best of terms from him Well he knew that the moment Beatrice nerved herself to reveal the truth to her friends she would be elected to confess her foolish love and face what shame and blame might be due to her, every shred of power he held would be gone It was, therefore, in order that he should find Beatrice and reopen negotiations upon a basis more favorable to her Reflection and the risk he now ran of losing everything made him inclined to lower his demands He could take fifteen hundred, even a half of his wife's income, and if she wished it would enter into a regular deed of judicial separation He would be silent so long as the money was paid or so long as it paid him better to be silent

What if he gave out that he was dead and wanted until she had married again? Then his sway would be supreme But to gain this advantage he must be silent it might be for years and in the meantime must somehow make a living Perhaps after her former experience, she would not marry again Any way the state of his exchequer put a veto on the waiting scheme

He expected no assistance to help from her He looked for no mercy He had known none He had blasted her life, robbed her years of early womanhood of their sweetness, he had traded on the romance which lies in the heart of every young girl, the boy, for mercenary purposes, had turned and crushed it out He had shown her, not had in brutal word told her that he held control her to raise money in order to save himself from the penalty due to his crime He knew what he had done and knew that to he had not even ventured at parting to explain to her when they measured strength at Blacktown Had it been needed the stern set of her features—the scorn of her manner would have told him that he had no mercy to expect, that it was a duel between the two

He must find her! As the months went on the necessity of finding her became more and more obvious He had after the manner of a gambler, who feels that any hour may bring the great stroke of luck lived luxuriously His money had by now so diminished that he saw he must shortly do one of three things, find Beatrice, earn a new fortune

At first, the most desirable course in every way, seemed impossible He had made both in person and vicariously such *inquiries at Sir Mainguy's house as could be* made without exciting comment and suspicion He had even been down once more to Oxburn seen the Talbots but had learned nothing to his advantage So course number one could not be counted upon to meet the emergency

Course number three, if the simplest, was the most unpleasant, so he was constrained to adopt number two, at least, provisionally

Before his disgrace Hervey had occasionally done some work for illustrated periodicals As this branch of his late profession seemed to offer him the best chance of supplying his needs he called upon two or three people whom he had known in former days and who no sooner knew what had caused his protracted absence He simply said he was anxious to redeem the past, and begged for a helping hand Selfish as the world is supposed to be there are many willing to help a fallen man on to his legs Hervey received one or two promises which might or might not lead to remunerative work.

The months passed very dismally and wearily for the would seeker Frank Carruthers He knew not where to turn where to look for Beatrice However he was left to think Hervey to be hard at work in London Once a month Beatrice wrote to her uncle Sir Mainguy Clauson in such a way as to make it almost impossible for him to answer the letter in the step she was taking and yet that fervent heart would forgive her uncle much that they would never cannot He must know where to write to her and how to reach her Before he could do that he must receive a letter from her Then he would write and implore her to return home Then he would send her money to pay her journey Then he would receive a letter from her saying that she was coming home Then he would meet her at the station and take her to his own house Then he would tell her that he knew all and that he loved her and would make her his wife Then he would wake up and find it a dream

Such was the programme he had mapped out for himself, and which he was determined to carry out to the letter

Meanwhile he must live Hervey had not been idle He had written articles, stories, and had even made a beginning of a novel which, by the by, made a hit, Mr Carruthers, like all new writers, became nervous and fidgety as a young husband whose beloved wife is for the first time about to increase the population One day it struck him that the great work would be worth taking if adorned with illustrations. He submitted his idea to the publishers, who agreed with him only adding that six large illustrations would cost so many pounds an expense they did not feel justified in incurring But if Mr Carruthers liked he could send well and good Frank, who had money to spare, said he would see for himself which he could get them done

He called upon a friend, a Mr Field, who knew all about such matters, and inquired if he could find hands competent yet cheap to do it And this friend happened to be one of those from whom Maurice Hervey had been a helping hand So it will be seen that the hour after mentioned meeting between Carruthers and Hervey was, like so many called chance meetings, when traced back to its cause quite a natural sequence Let us see what to see how things could have happened otherwise

"If a fellow called on me a day or two ago" said Mr Field, "a fellow who's not in my business He might suit you" Do you recommend him" What is his name

I don't know that I can recommend him, but I may give him a trial He calls himself Henry Morris He's down on his luck and

Write him a line and ask him to call on me Carruthers, who liked to help men down on their luck "Is he clever?"

He's been idle so long I can't say Look here Carruthers make him do the drawings on approval, and if I were you I wouldn't say money on account'

Send him to me and I'll talk to him." Carruthers was just leaving the room when his friend called him back

"I say Carruthers I'd better tell you, that you can't say I didn't This chap has been in quod five years for forgery His name Maurice Hervey I suppose he's out on ticket of leave He tells me he means to run straight for the future Now you know all about it and can please yourself'

The consequence was that Carruthers, who had little same belief as him with "the harpy of creditors," resolved to see this man, and, if he proved to be a man as if he had no knowledge of his antecedents He was glad to help any one back to the straight path

Carruthers, who hated the bother of catering for himself, still lived at his hotel He had taken an office in a quiet street some little way off Here he spent the greater part of the day writing his new book, correcting those delightful objects, the proofs of a first book or thinking sadly of Beatrice and his own lot This office was on the first floor and approached by a steepish, narrow flight of uncarpeted stairs

On morning he heard feet on the stairs, heard them stop on the little landing in front of the door which bore his name Some one knocked, and Frank shouted "Come in" To his supreme astonishment in walked the man who had demanded Beatrice's address and so outraged old Whittaker's sense of dignity

What do you want?' asked Frank brusquely

Hervey explained that Mr. Field had sent him and instructed him to call, so Carruthers knew that the man who was so anxious to find out Beatrice was a forger, felon and ticket of leave man He raised his head and coldly scrutinized his visitor

Hervey until that moment had not recognized him He did so then, and knew that the recognition was mutual All question of the original purpose which had brought about this meeting fled from the mind of each man With each Beatrice was the one thought

'Will you give the address I wanted when last we met?' asked Hervey eagerly

'I will not answered Carruthers shortly He did not then time ass it his inability to oblige his questioner, because he was unwilling to confess that Beatrice's present abode was a secret kept even from her own friends. He had also made up his mind that nothing should tempt him to ask the second question Any attempt to get the truth through such a medium as this would be a degradation, an insult to the woman he loved

His visitor took the blunt refusal very badly The truth is that Mr Hervey's temper was not improving, or rather his command of it was from a sustained course of cigars and whisky and water, growing fitful and intermittent Besides Carruthers had away with him which was particularly irritating to those who had the misfortune to quarrel with him On a previous occasion Hervey had found it almost more than he could put up with However with the exception of slapping us and on Frank's table he controlled himself for the present

'I must insist upon your telling me' he said I have to mark an important business communication to Miss Clauson

Carruthers sat contemptuously Her trustees the Misses Talbert of Oaklawn Grange Miss Clauson's business I believe Oh you might go to the family solicitor, whose name I will give you

My business is of a private nature I demand the address I have a right to ask it

Carruthers shrugged his shoulders, elevated his eyebrows in true Talbert fashion and answered that irritating style

My good sir I said cannot you understand that I flatly refuse to gratify your impertinent curiosity I am not justified in giving you the address I should advise you to go to Sir Mainguy Clauson himself and oppose to apply to Miss Talbert I have no more to say with you and I have engagements Now I don't want to be rude with you sir but I must request you to leave the room

Hervey paused and then was about to retort in a way which could not have failed to bring about a collision when Frank